

60191

教科書文庫

6
811
34-1950
01304
49739



Kodak Gray Scale

A 1 2 3 4 5 6 M 8 9 10 11 12 13 14 15 B 17 18 19

© Kodak, 2007 TM: Kodak

Kodak Color Control Patches

Blue Cyan Green Yellow Red Magenta White 3/Color Black

© Kodak, 2007 TM: Kodak

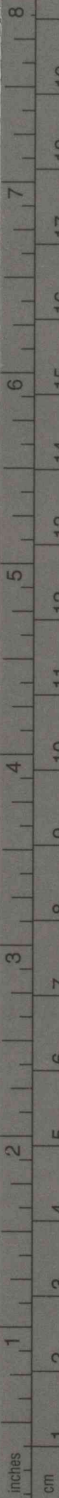

広島大学図書  
0130449739

TIA7  
1LO  
23

文庫  
950  
9739

23
修文

小国539

文部省検定済教科書

小学校ローマ字読本へボン式

# WATAKUSHI-TACHI NO RŌMAJI



2 NO MAKI  
5-NEN YŌ

TŌKYŌ SHŪBUNKAN  
HENSHŪBU



中央図書館

教科書文庫  
6  
811  
34-1950  
0130449739

昭和25年8月12日  
文部省検定済

小学校ローマ字読本へボン式  
**WATAKUSHI-TACHI  
NO  
RŌMAJI**



広島大学図書  
0130449739  

**2** NO MAKI  
**5** -NEN YŌ

TŌKYŌ SHŪBUNKAN

広島大学図書  
0130449739  





Midashi

- 1 Tanoshii Keiken
  - Su no Naka no Tamago ..... 2
  - Kōfuku o Motomete ..... 4
  - Sekai no Kitte.....10
- 2 Tsubasa no Tomodachi
  - Tsubame wa Tonde Kuru .....14
  - Kotori no Koyomi .....16
- 3 Hiroi Sekai
  - Oki ni Waku Kumo .....24
  - Umi no Seikatsu.....25
- 4 Ikiru Yorokobi
  - Jiyūshi no Hanashi.....34
  - Baiorin-tsukuri .....38
- 5 Geki to Hanashi
  - Denwa wa Dō Shite
  - Hatsumei Sareta ka?.....46
  - 'Kitakaze' no Kureta Tēburukake ...53

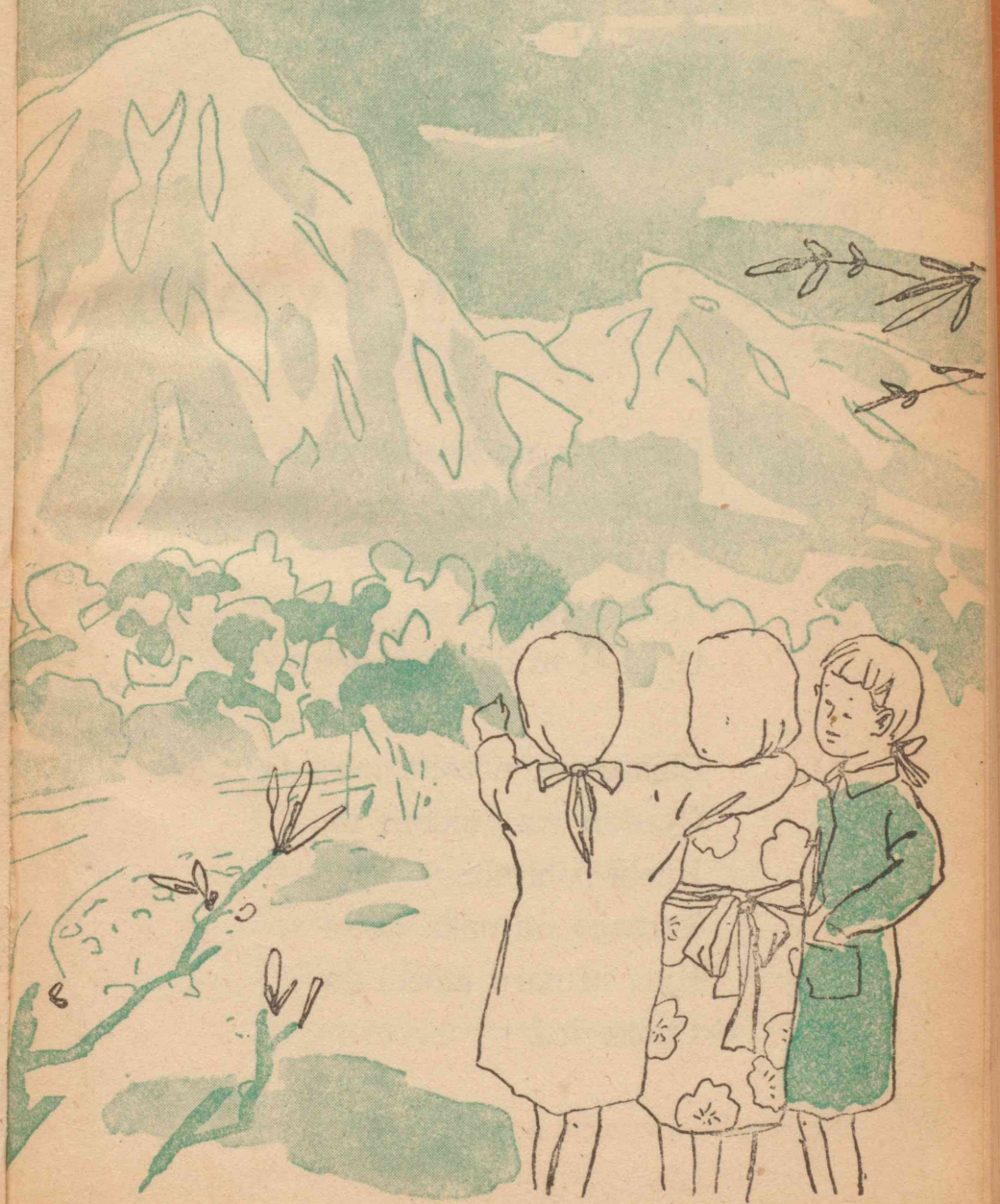

# TANOSHII KEIKEN







## SU NO NAKA NO TAMAGO

Futamata no koeda no ue ni  
Chairo no su ga atté,  
Sorairo no chiisana  
Tamago ga yottsu,  
Oyadori ni dakarete iru.

Chikazuite, nozoite miru to,  
Oyadori wa pokkari to  
Kuchi o hiraite,  
Tamago no naka dewa  
Hina ni naru inochi ga  
Ugoite iru.



Yagate tamago no kara wa ware,  
Yagate hina wa sudatsu darō.  
Piichikuchii to  
Shigatsu no mori o  
Nigiwasu darō.

Sō shitara, saki ni umareta  
Ōkina, tsuyoi boku-tachi mo  
Ima wa tamago no kono tori o  
Miorosu koto wa  
Dekinai darō.

(Robāto Suchibunson no saku ni yoru.)



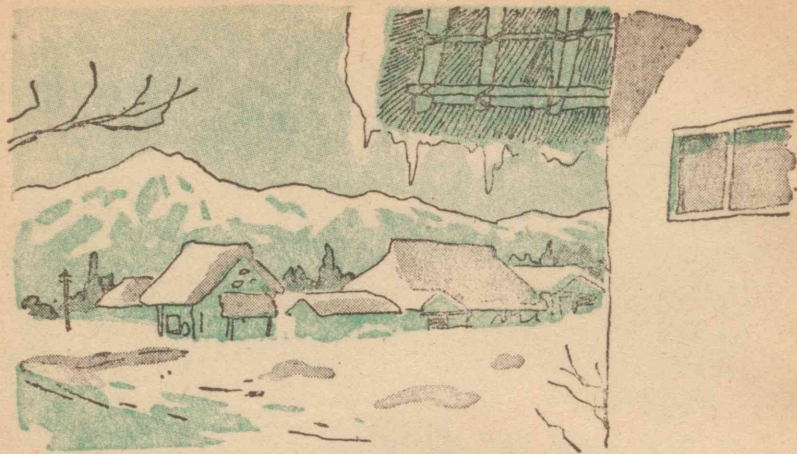

### Kōfuku o Motomete

Yukiguni no haru wa, shigatsu mo nakaba o suginai to otozurete wa ki masen. Nagai aida, omotai yuki no shita de, fuyugoshi o shite iru dōbutsu no yōni, jitto haru o matte iru no desu. Sono kawari, nokisaki ni nagaku sagatte ita tsurara ga pokari to orete tokeru koro wa, ume mo, sakura mo, momo mo, sore kara nashi no hana mo, issei ni saki hajime masu.

Katto teru tsuyoi hizashi o abite, kotori wa tanoshii ongaku o kanade masu. Kō iu haru no tanoshii sono niwa, tōtei fukō no yadoru basho wa, arisō niwa omoe masen.

Koko wa, yukidoke no mizu o ippai ni tataete nagareru, aru kawa no kishi desu. Ne o arawarete, nagasarete kita ōkina kirikabu ga futatsu, mittsu korogatte i masu. Mimi o sumashite iru to, kawazoko no hō kara, gotsun, gotsun to, kanari ōkina ishi ga, sukoshi zutsu karyū e oshi-nagasarete yuku oto ga kikoe masu. Keredomo, haru no hi wa utsura-utsura to kawabe no kojari no ue ni mo, atarashii me o fukidashita kurumi no ki no koeda no ue ni mo, tanoshiku odotte iru yō deshita. Shizen no, kono afureru yōni katsudō shite iru sugata o, ningen ga dare hitori nagemenaide iru no wa, oshii koto da to omoi masu.

Tokoro ga, sono chikaku no kusamura o wakete, sannin no shōjo ga yatte kita no desu. Sore wa dō iu kodomo na no ka, watakushi niwa wakari masen. Mata, sonna koto o tazunete miru yūki mo ari masen. Kore wa e no yōna kireina keshiki desu kara, ittai kono sannin ga nani o suru no ka, donna ohanashi o shiau mono ka, sotto mimamotte ita no desu.





Hitori wa akai yōfuku o kite i mashita. Sore kara, midori no yōfuku o kite iru kodomo, mo hitori wa sukoshi araizara-shita wafuku ni kiroi obi o shimete i mashita. Sannin wa mōshiawaseta yōni, kawa no kishi made kuru to, yogoreta zōri o nugi-sutete, zaburi to mizu ni kataashi o ire mashita.

“Ō, tsumetai koto!” Sannin wa sō itte kao o miawase, tsumetai koto yori mo, tada sonna koto o suru no ga omoshiroi to itta fū ni warai mashita. Sono waraigoe ni odoraita tori ga samba, mukōgishi no sugi no mori kara tobitatte yuki mashita ga, sore niwa dare mo ki ga tsukazu ni, ikutabi to naku ashi o mizu ni irete wa, odoketa yōsu o shite warai mashita. Sono uchi hitori ga ii mashita.

“Tsumetai no wa atarimae, yo! Yuki no

toketa mizu nan desu mono!”

“Ara, natsu ni natte mo, kawa no mizu wa tsumetai mono, yo!” “Sore wa sō da keredo.” Kawakami no hō ni kasanariatte iru yama-yama niwa,



mada yuki ga madara ni nokotte ite, sore wa iroiro no omocha no dōbutsu no yōni mo mie mashita shi, naka niwa, kono shōjo-tachi no hanemawatte iru sugata sonomama no yōna katachi no yuki mo ari mashita. Sannin wa, nureta chiisana ashi o, atamatte iru marui ishi no ue ni narabete, shibaraku, yama no shamen no kubochi ni tamatte iru, sono yuki no katachi o nagame mashita. Soshite, kyūni hitori ga, “Ano yuki no katachi kara, nani ka ohanashi o tsukuttara dō ka shira,” to ii mashita.

“Donna ohanashi? Koshiraete mite chōdai.”



“Sō sugu niwa tsukurenai, wa. Detarame demo ii n nara dekiru kedo. Tatoeba konna ohanashi.

Mukashi, watakushi-tachi no mura ni, bimbō de oyakōkō na kodomo ga ita to iu deshō! Fubuki no ban ni otsukai ni dekaketa mama, yuki ni umorete inaku natta n desu 'te, ne. Sono kodomo ga, hora, ano mannakahen no tokoro de waratte iru kao no yōna katachi no yuki ni itsu no ma ni ka kawatta no, yo! Soshite, ano mawari no yuki wa, sono kodomo no nakayoshi no otomodachi ga, shinde kara



junjun ni atsumatte kita to omotte mo ii shi, —ikite iru aida wa kurō shita n da kara, shinde kara wa tada tsuchi no naka ni uzumatte inai de, ano yōni takai tokoro de kōfuku ni shite iru no, yo! Fuyu no uchi ni doko kara ka yuki to issho ni asoko e kite, haru ni natta toki ni, shibaraku asoko ni nokotte, kireina keshiki o nagameru 'te iu no.”

“Sō, ne. Anna takai tokoro kara shita o nagametari, me no mae o tōru kumo o chotto tsukande mitari shitara ii wa! Kitto tanoshii ni chigai nai wa!”

“Kōfuku 'te iu mono, nan da ka takai tokoro ni aru yōna ki ga suru, wa!”

Sannin no shōjo wa, konna hanashi o shi nagara, itsu no ma ni ka, tsumi-totta renga no hana o, ten no hō e sashiagete, jibun-tachi mo dekiru dake seinobi o shi mashita.

Soshite, sono takaku sashiageta renga no hana no hōkō ni, masshirona, fune no yōna kumo ga pokkari to ukande ite, sannin wa sore o kōfuku to iu mono no yōni mitsumete i mashita.

(Kushida Magoichi: 'Kōfuku o Motomete' ni yoru.)





Sekai  
no  
Kitte

Yūbin-kitte wa tegami ni hararete, sekaijū doko demo yuku mono desu. Watakushi-tachi ga tsukatte iru yūbin-kitte to kurabete miru no wa omoshiroi koto deshō.

Koko ni aru kitte wa Igrisu no kitte desu. Igrisu wa hajimete yūbin-kitte o hatsumei shita kuni desu. Ima kara 100-nen mae no koto desu. Sono toki hajimete dashita kitte niwa, sono koro ōsama datta Bikutoria joō no hidarimuki no kao ga insatsu shite ari mashita. Igrisu dewa kanarazu sono jidai no ōsama no kao o hidarimuki ni ireru koto ni natte i masu.

Igrisu dewa, sono toki no ōsama no kao o ire masu ga, Amerika dewa, daitōryō ga shinde kara de nai to, sono kao o kitte ni



wa ire masen. (2) wa saisho no daitōryō Washinton no fujin Māsā Washinton de, sono tsugi wa Adamusu daitōryō, (4) wa Jeffāson desu. Minna migi o multe i masu. (5) wa Amerika no erai hito no shōzō o ireta kitte no hitotsu de, dare demo shitte iru Tōmasu Ejison desu. (1) no hikōki no aru kitte wa kōkūbin ni tsukau kitte desu.

Yōfuku o tsukuru no ni iriyō na hitsuji no ke wa Ōsutoraria de takusan tore masu node, (1) no kitte ni wa sono hitsuji o kaite ari masu. Ōsutoraria niwa mezurashii tori ya, kangāru no yōna hoka no kuni ni inai dōbutsu ga i masu node, sore o kitte ni kaite ari masu. (2) no tori wa hikuidori de, Nippon no dōbutsuen nimo i masu.

Furansu wa mukashi wa ōsama ga osamete ita kuni deshita. Sono koro wa ōsama no shōzō ga kitte ni haitte i mashita. Sono nochi, kyōwakoku ni nari mashita ga, ōsamo no kawari ni daitōryō no shōzō o irezu ni, kamisama no shōzō o ire mashita. (1) wa Mākyurii tō iu





shōgyō no kami desu. Mākyurii wa mata kami-sama no tegami o hakobu otsukai desu kara, iroiro no kuni no kitte ni kaite ari masu. (2) no kitte wa Seresu to iu kamisama de, kokumotsu no kami desu. (3) wa Irisu to iu megami de, niji no kami to mo iware, kamigami no tsukai no yakume o suru kami desu kara, tegami ni kankei no aru kami desu.

Utsukushii mizuumi, soshite takai Arupusu no yama no kuni to ieba Suisu desu. Suisu wa keshiki no yoi, heiwana kuni to shite sekaijū no hitobito no akogareru kuni desu.

Kono 3-mai no kitte wa utsukushii yama to mizu o arawashita kitte desu.

(1) wa Suisu no mizuumi kara nagarederu kawa no nagare de, yagate kono mizu wa ano yūmeina ōkii Rain gawa to natte, Yōroppa no kuniguni no aida o nagarete iki masu. (2) wa Piratosu to iu takai yama de, yama no fumoto niwa utsukushii mizuumi to furui oshiro ga nokotte i masu. (3) wa Rugano no mizuumi de, mukō niwa Sarubatōre to iu yama ga atte koko niwa furui otera ga ari masu.

(Zasshi Shōnen Shōjo: Mitsui Kōyō no bun ni yoru.)



1



2



3

## TSUBASA NO TOMODACHI

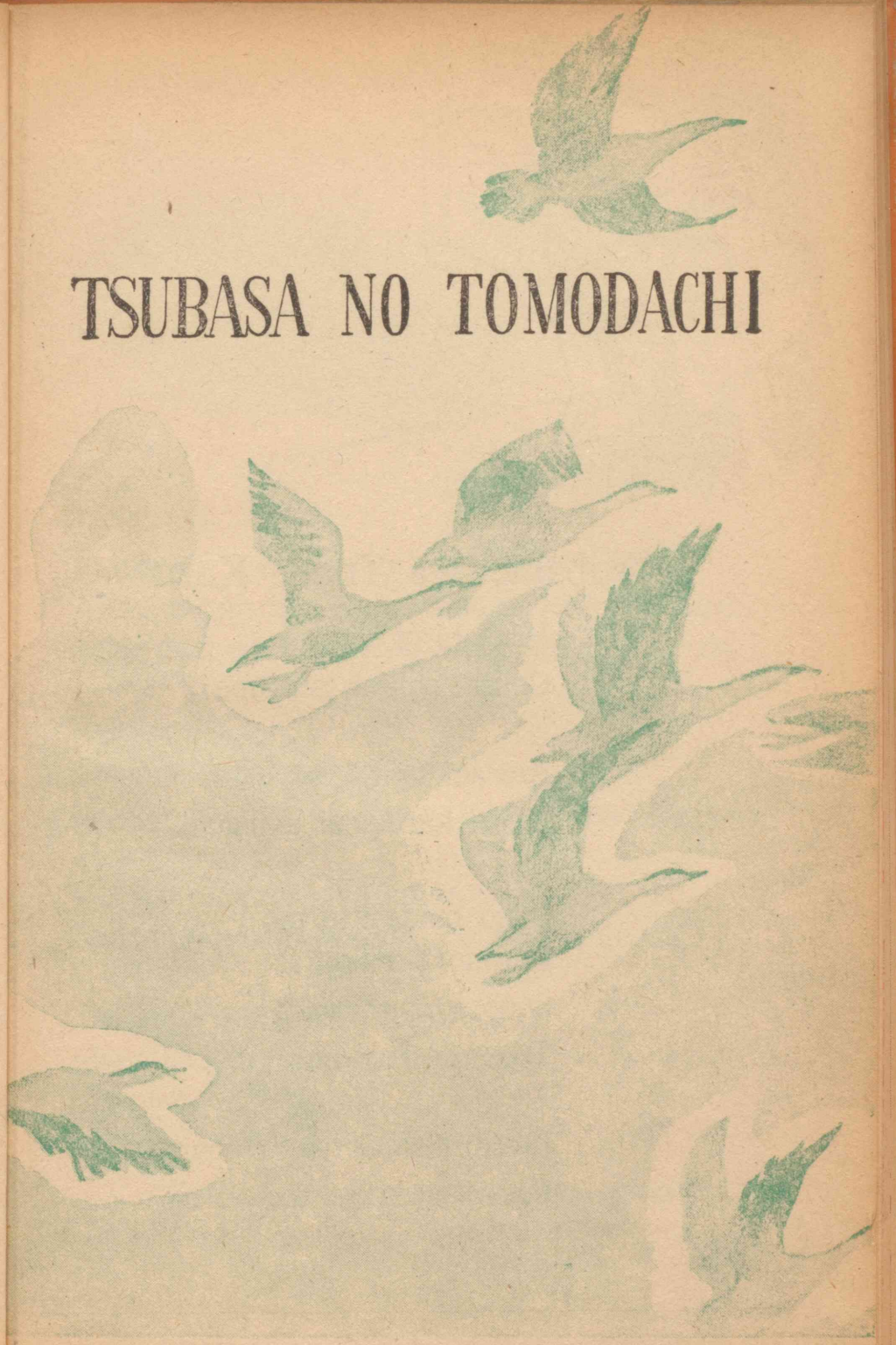





## Tsubame wa Tonde Kuru

Hiroi hiroi sora,  
Chiisai chiisai tsubame

Aoi aoi umi,  
Kuroi kasukana tsubame.

Doko made itte mo  
Nannimo nai sora,  
Sono sora to aoku  
Tokeatte iru umi.

Potchiri to ten no tsubame.  
Usuku itten no tsubame.

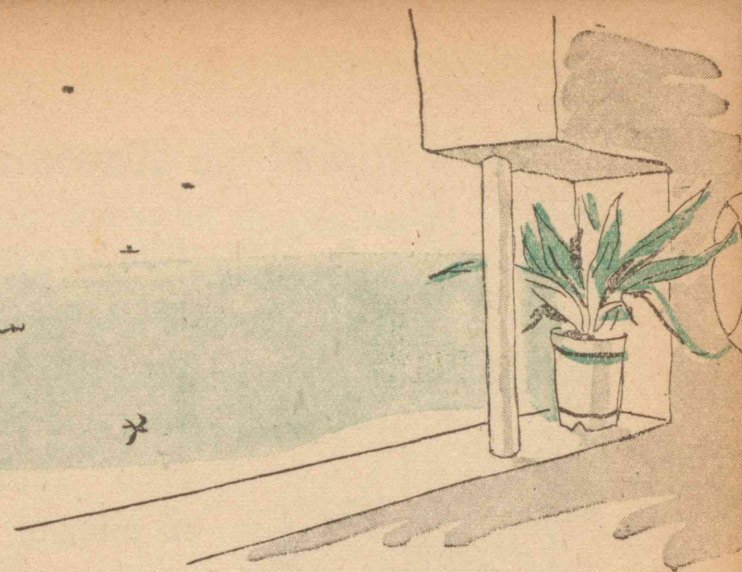

Ā hateshi nai sora to umi o omou to,  
Tsubame no ten wa awatsubu hodo ni naru.  
Sono awa no tsubu mo kiete nakunarisō da.

Keredo  
Ten no nimai no tsubasa niwa  
Mugen no umi to sora o matagi-kosu yūki ga  
Tatamarete iru.  
Ten no futatsu no hitomi niwa  
Chikyū no hambun ga utsutte iru no da.

Tsubame wa tonde kuru,  
Jikan no yōni massaona naka o.  
Kemmei ni habataite,  
Minami kara kita e, ya no yōni.

(Maruyama Kaoru: 'Aoi Kokuban' ni yoru.)



## Kotori no Koyomi

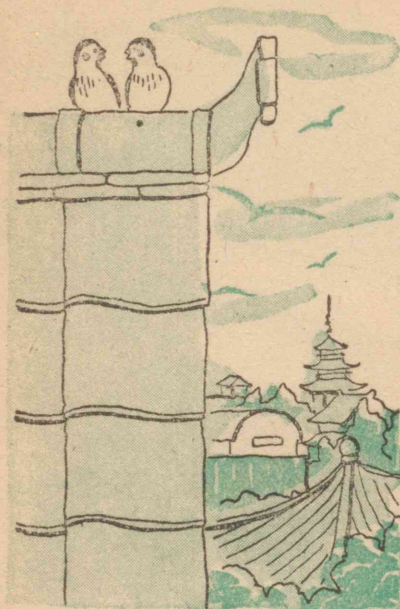

Kita kara minami e nagaku nobite iru Nippon-rettō wa, kotori ni megumarete iru tokoro desu. Haru ya natsu ni minami kara watatte kite, Nippon no tochi de kodomo o umu tori, aki ya fuyu no koro ni kita kara watatte kite, Nippon de samusa o sakete kurasu tori, soshite ichinenjū Nippon de kurasu tori nado samazama desu. Desu kara, kisetu ni yotte watakushi-tachi no me ni utsuri, mimi ni hibiku tori no ugoki wa henka ni tonde i masu. Kisetu no utsurikawari ni tsurete, onaji basho ni sumu tori demo, yōsu ga chigatte ki masu. Nenjū yane de saezutte iru suzume de sae, kisetu ni yotte yōsu ga hijōni chigai masu.

Kita ka minami ka, yama ka kawa ka, takai

ka hikui ka, inaka ka machi ka, aruiwa mori ka sore tomo umibe ka ni yotte, tori no shurui mo ugoki mo chigai, sore ga kisetu ni yoru shizen no utsurikawari to musubi-tsuite, samazamana tori-tachi no sekai ga kurihirogerare masu.

### 5-gatsu

Yama no haru wa kyūni yatte ki masu. Kinō made no kareki wa, asu wa midori ni nari masu. Karamatsu no hayashi wa ichido ni shinryoku ni kagayaki dashi mashita. Shirakaba no wakame ga kambashiku nioi masu. Kotori-tachi mo, isoide yama e atsumatte ki masu. Uguisu ga saezutte i masu. Aoji mo utai hajime mashita. Asa no, akahara no gasshō mo kyūni nigiyaka ni nari mashita. Binzui ga o o furi nagara, hibari no yōni saezuri masu. Shijūkara ya higara wa ichinichijū yasumi nashi ni utatte i masu.

Sono naka de, tokidoki surudoku kiji ga sakebi masu. Tokai kara yama e, kono koro yatte kuru hito wa, midori no utsukushisa to



kotori-tachi no uta ni bikkuri suru ni chigai  
ari masen.

Gogatsu no sue wa, yama mo moeru yōna  
shinryoku ni tsutsumare masu. Midori no  
aida ni tsutsuji ga hiraki masu. Kono koro  
wa yama e kita tori-tachi mo su o tsukuru no  
ni issō-kemmei desu. Dono tori mo kodomo  
o sodateru esa no tame no nawabari o shira-  
seru tame ni, takaraka ni utatte i masu.

Uta o shiranai kitsutsuki wa, ki no miki o  
hageshiku tataki masu. Kono yōna uta, kono  
yōna oto ga yama no shizukesa o furuwasete  
i masu.

Yama no kūki, kigi no midori, sora no aosa,  
kawa no seseragi to tokeatte, hitotsu no utsu-

kushii sekai o tsukuriagete i masu.

Mura demo machi demo, yoru ni naru to,  
omiya ya kōen no mori de, aobazuku ga ho'  
ho' to naki masu.

Tambo wa kaeru no gasshō de nigiwatte i  
masu. Yoshigoji ga ouou to yobi masu.

Inaka no hiruma mo kotori-tachi no koe de  
nigiyaka desu. Sora dewa hibari ga takaku  
utai, numa dewa yoshikiri ga hikkirinashi ni  
sakende i masu. Sekirei ga chichin chichin to  
naki nagara o o futte i masu.

Ōku no kotori ga su o tsukuri owatte, sono  
naka e tamago o umi hajimeta koro, hitoashi  
okurete kakkō, hototogisu, tsutsudori nado no

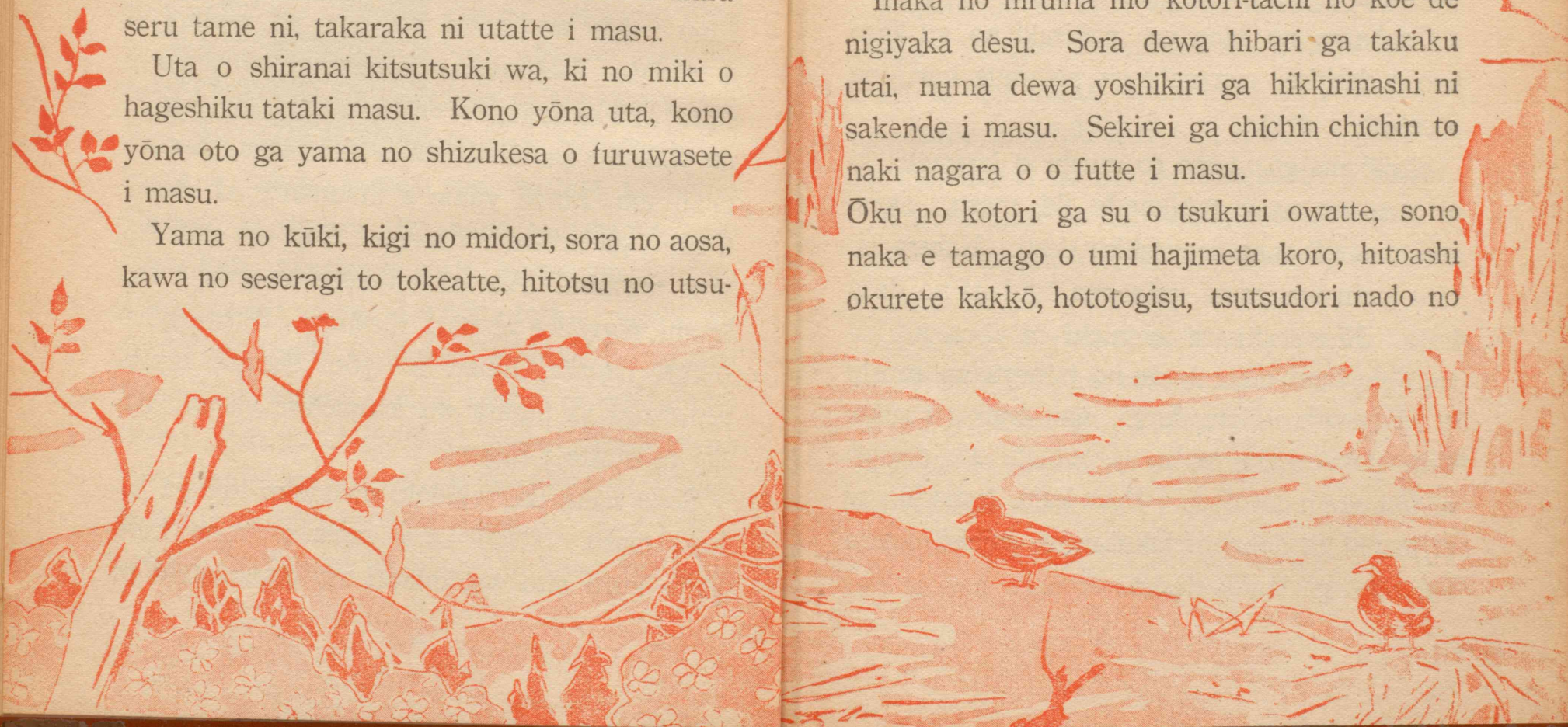



tori ga isoide watatte ki masu. Soshite, mori nimo, no nimo, yama nimo, kakkō no uta ga nodoka ni hibiki, hototogisu no kanashisōna, surudo i teppenkaketaka to iu koe wa, yama no shizukesa o hikisaki masu. Bo-bo-bo to nombiri shita oto ga mori ni hibiku no wa tsutsudori no koe desu.

### 6-gatsu

Tsubame no hina ga, nokisaki no su kara kao o dashite, oya-tachi ga hakonde kuru esa o sebitte i masu.

Shijūkara ga, sesse to mushi o kuwaete, ki no ana no su e tobikonde iki masu. Dono tori mo taihenna isogashisa desu. Karera no hina-tachi wa, mata, taihenna ōgui na no desu kara. Hina-tachi wa ichinichi ni jibun no karada yori mo omoi kurai no bunryō no mushi o tabe masu. Sore demo, nao onaka o sukashite naki-sakebi masu. Oya-tachi wa esatori ni issōkemmei desu. Desu kara, kono jiki ni tori-tachi ga donnani takusan no gaichū o toru ka, sōzō ga tsuku deshō.

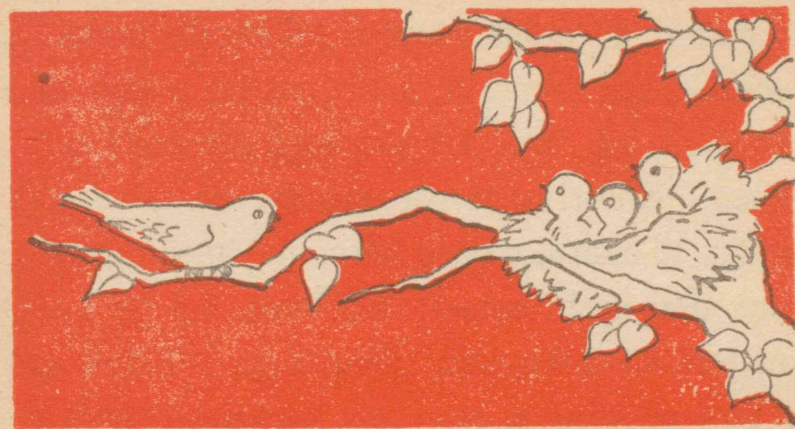

Ichibamme no hina wa ma mo naku sudatsu deshō. Soshite kotori-tachi wa nikaike no tamago o umi masu. Kono koro ga kotori-tachi no utagoe no ichiban ōi-toki desu. Yama mo, no mo, kotori no uta de wakikaette i masu.

Kurotsugumi no uta wa, subete no kotori no uta no naka de, ichiban utsukushii kamo shire masen.

Akahara, mamijiro, sore kara koruri, minna utsukushii koe no mochinushi desu. Nippon ni wa i masen ga, Yōroppa no bungaku ya ongaku de onajimi no naichingēru mo tsugumi no nakama desu.

Sankōchō no hoi-hoi-hoi to iu koe wa, natsu no hajime no musashino nado de, zōkibayashi



no midori no utsukushisa o hikitatase masu.

Utsukushii kotori-tachi no gasshō o kiki tōi hito-tachi wa, asa hayaku okinakereba nari masen. Kotori-tachi wa higashi no sora ga kasuka ni akaruku naru koro, mō me o sama-shite, utai dashi masu. 5-ji kara, 6-ji ga ichiban tori no yoku utau jikan desu. Taiyō ga higashi no sora ni nobotte, karamatsu no kozue ni musunda tsuyu ga kagayaku koro wa, kotori-tachi wa mō shigoto ga isogashiku nari masu. Desu kara, 7-ji niwa ittan kotori-tachi no uta wa shizumatte shimai masu.

Yūgata ni naru to, mata, karera wa utai dashi masu ga, ma mo naku hi ga kurete, nemuri ni tsukanakereba naranai no desu.

(Sakikawa Noriyuki: 'Kotori No Koyomi' ni yoru.)

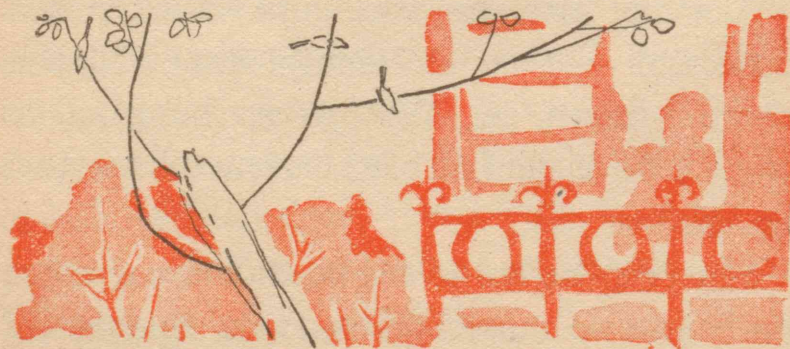

## HIROI SEKAI

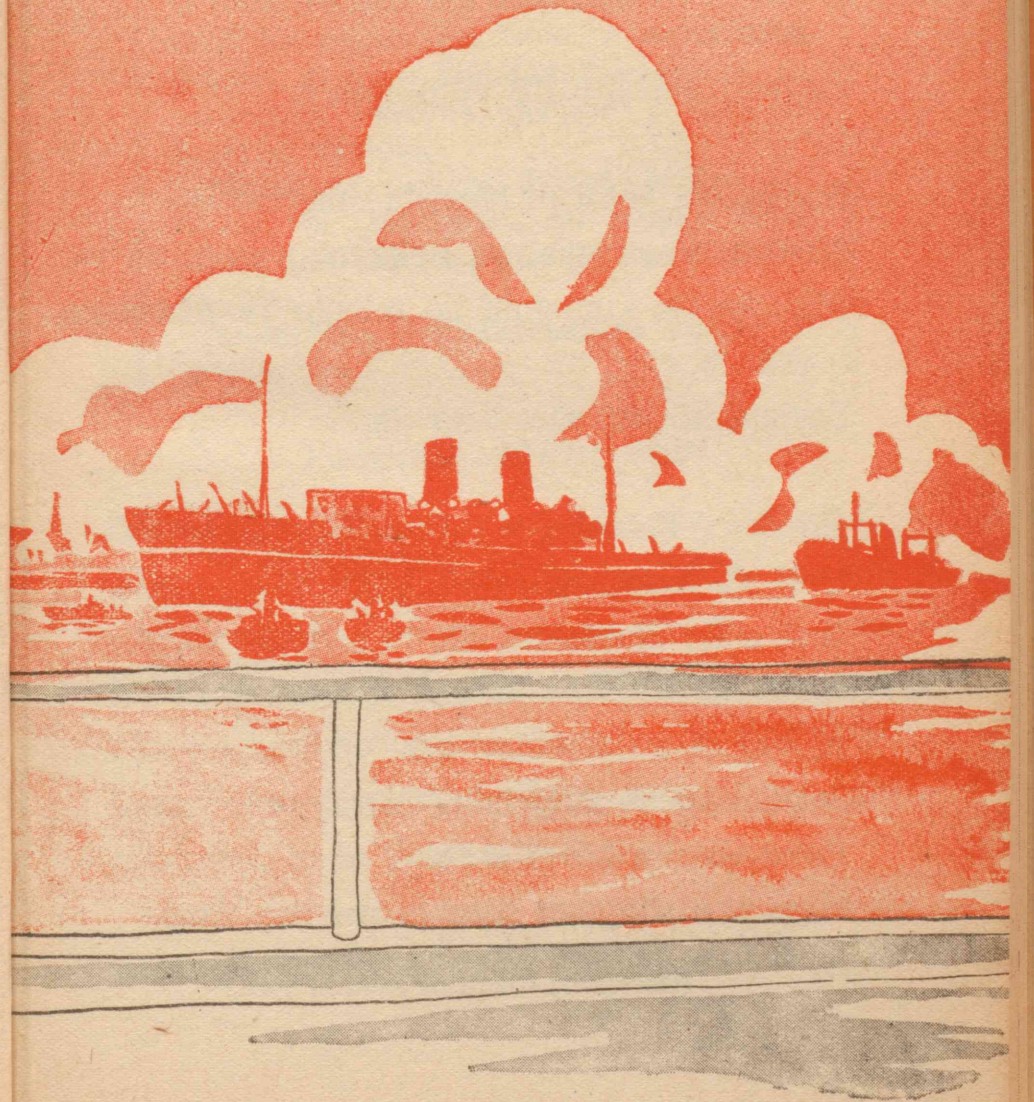



## Oki ni Waku Kumo

Minato no nagame wa tanoshii, nā.  
Fune wa takusan tomatte iru ga,  
Dono fune mo hesaki o age, masuto o katamu-  
kete,  
Hayaku hashitte iru yōni mieru.

Sorera wa boku ni hanashi-kakeru.  
Nan'yōno sangoshō ya hokkyoku no ōrora ya,  
Matawa tōi kuni-guni no minato ya machi no  
koto o.  
Soshite kō itte sasou no da.

Dō desu, Botchan,  
Umi wa hateshinai,  
Umi e iki masen ka, to.

Ā, oki ni waku kumo wa  
Sekaichizu no katachi ni natta.  
Boku ga senchō ni natte  
Nippon o shuppan suru hi wa itsu darō.

(Maruyama Kaoru no saku ni yoru.)

## Umi no Seikatsu

Sekaichizu o hiraite mi mashō! Nippon wa doko ni ari masu ka? Nippon wa hiroi umi ni torimakarete i masu, ne. Kono hiroi umi ni dete, fune no seikatsu o shite iru hito mo sukunaku ari masen. Aru hi, nagai aida fune ni norikonde, sekaijū o mite kita senchōsan-tachi ga atsumatte, iroirona ohanashi o kikasete kudasai mashita.

Murakami, Sekiya, Izumi, Nakao to iu no wa, senchōsan no namae desu. Kisha to iu no wa, hanashi no kikite desu.

Sekaichizu o hiraki nagara yonde mi mashō.

### *Yukaina umi no tabi*

*Murakami:* Watashi wa Yōroppa e fune de 30-kai kurai itte i masu ga, seiyōjin ni totte ichiban tanoshii no wa umi no tabi da sō desu. Natsu ni naru to, Iギリス ya Furansu no yama-oku no hitobito wa, kazokuzure de Chichūkai kara Suez-unga made dete, soko kara mata hikikaesu to iu yōna tabi o shi masu.

Asa kara ban made, omoshirosōni fune no naka o kakezuri-mawatte, kokoro no soko kara





tanoshisō desu.

Chichūkai niwa omo-shiroi tokoro ga takusan ari masu. Maruseiyu kara fune ni notte, Korushika-tō to Shishirii-tō no semai aida o tōru toki nado wa, iu ni iwarenu utsukushii keshiki ga mirare masu. Natsu no hajime goro ni naru to, mikan no nioi ga, punpun shite kite, nan to mo ienai ki ga

shi masu.

*Izumi*: Minami Amerika kōro wa Indoyō o tōtte Minami Amerika ni iku no desu. Gaikokujin no okyakusan no naka niwa, “Kimi wa mata kita no ka?” to iu yōni, 2-kai mo 3-kai mo yatte kuru hito ga yoku ari mashita. Sono hito-tachi wa minato ni tsuite mo, mō mae ni kembutsu shite iru node, dekki de hon o yonde iru n desu. Kono kōro wa minato no

keshiki wa heibon de, Honkon no yoru no keshiki o miru kurai no mono desu. Tada, Afurika no minami-haji no Kibōhō o mawatte, Kēputaun ni hairu toki ni, Raion no atama to itte, raion ga yoko ni natta kakkō no yama ga mie masu.

*Sekiya*: Watashi-tachi wa ōkina umi dake de, hoka ni nani mo nai tokoro de 12-nichikan mo sugosu n desu. Akete mo kurete mo umi dake desu. Umi sae mireba tanoshimeru n desu. Natsu ni naru to, bōi-sukauto ga nami no shizukana kishi de fune no renshū o shite i masu. Kō iu sugata o miru no wa tanoshii desu, ne.

*Nakao*: Watashi wa kita no hō wa Bēringukai, minami wa Rosu-kai no oku dake de, hoka no tokoro wa shiranai n desu. Mā, umi o yoko de naku, tate ni mite sakana o okkakete iru to iu wake desu. Watashi no umi no tanoshisa wa, hito no mada mite inai mono o mite yaru n da to iu kimochi desu, ne.



### *Umi no mizu no iro*

*Kisha* : Mizu no iro wa minna chigau n deshō?

*Murakami* : Ē, chigai masu, ne. Indo-yō wa kisetsu ni yotte chigai masu ga, kompeki to iu no desu ka, hijōni koi iro o shite iru. Kōkai ni hairu to mizu ga beni ni chikai kanji desu, ne. Chichūkai ni hairu to, midori o fukunda aoiro desu, ne. Ochitsuita aikurushii iro desu. Taiseiyō gawa ni deru to, nan da ka kuroi yōna iro de, umi ga dōsshiri shite iru kanji ga shi masu. Hyōzan ga deru to, mizu no iro ga kawatte kuru yōna ki ga shi masu, ne.

*Nakao* : Are wa, hyōzan no soba dake desu. Hyōzan ga utsuri masu kara.

### *Hashiru Ōrora*

*Murakami* : Sekiya Kun wa ōrora o mita n deshō?

*Sekiya* : Ē, ōrora o miyō to omotte Aryūshan-guntō no chikaku e ittara un yoku mieta n desu. Ōrora wa umi no hijōni shizukana

toki ni deru mono desu. Yoru sāchiraito o takusan sora ni mukete terashite iru koto ga aru ga, are o motto fukuzatsu ni shite, sore ni iro o tsuketa mono da to omoeba ii. Suiheisen no tōku ni aru to omou to, atama no ue o denkō-nyūsu no yōni tōtte iku. Mata, ippō dewa marude umi no naka kara hi ga fukidashita yōni, sora ni mukatte nobotte iku. Mijikai jikan no aida ni iroirona hikari ga deru n desu. Kirei deshita, ne.

*Nakao* : Watashi wa hokui 70° kara 75° no atari made sake o tori ni iki mashita ga, achira de miru ōrora to Nampyōyō de miru ōrora to wa chigai masu, ne. Daitai ima Sekiya San ga iwareta sāchiraito-gata no ōrora ga deru no wa Nampyōyō nan desu. Nampyōyō dewa, nigatsu kara sangatsu no nakaba gurai made no aida, hareta yamiyo de kūki no kawaite iru toki ni kita no hō ni deru n desu. Hoppyōyō 'demo onaji yōni kita ni de masu.

*Murakami* : Kita kara chūshin o tōtte, minami ni kakari masu, ne.

*Nakao* : Hoppyōyō de mita ōrora wa, hikari



ga inazuma no yōni natte hashiru yōni kanji mashita. Nampyōyō no wa shizukana naname no hikari ga agaru no desu ga, Hoppyōyō no wa naname no hikari ga hashiri masu. Iro wa mochiron nanatsu no iro o motte ite, jitsu ni migoto na mono desu.

### *Nan'yō ni ōi mujintō*

*Kisha*: Mujintō wa takusan aru n desu ka?

*Murakami*: Ōsutoraria kōro niwa mujintō ga potsun to aru no de, shima o hitomawari shi, okyakusan ni miseru n desu ga, shima no chikaku ni iki, kiteki o 'Gō' to yaru to, tori ga tobitachi, makoto ni kireina mon desu, yo. Tori ga ippai ite.

*Sekiya*: Mujintō wa tonikaku zuibun ari masu, yo.

*Nakao*: Nan'yō ni ikeba, ikura demo ari masu, yo. Mujintō mo han-mujintō mo ari masu. Soko de kanshin shita koto ga ari masu. Aru mujintō—mawari ga 3-ri ka 4-ri hodo no, hikui yama de dekita shima desu ga,—sono shima ni hitokumi no fūfu ga yatte kite, fumoto

kara dondon kaikon shite i mashita.

### *Nigiyakana sekidō-matsuri*

*Kisha*: Sekidō-matsuri no yōsu wa donna desu ka?

*Izumi*: Are wa mukashi kara atta no desu. Okyakusan no naka kara 'Umi no ōsama' o koshiraete omatsuri o yaru n desu. Sore wa Minami Amerika Kōro no fune no kanarazu yaru koto de, sono hi wa minna ga tanoshiku kasō-gyōretsu o yari masu.

*Nakao*: Watashi no tokoro dewa, Nampyōyō ni iku toki, sakanni yari masu. Bosen no dekki dewa 2000m gurai no marason-kyōsō ga deki masu kara, hiru wa tsunahiki nado no undōkai ya sumō taikai, yoru wa engei taikai o hiraite, mikka miban no aida tanoshimi masu.

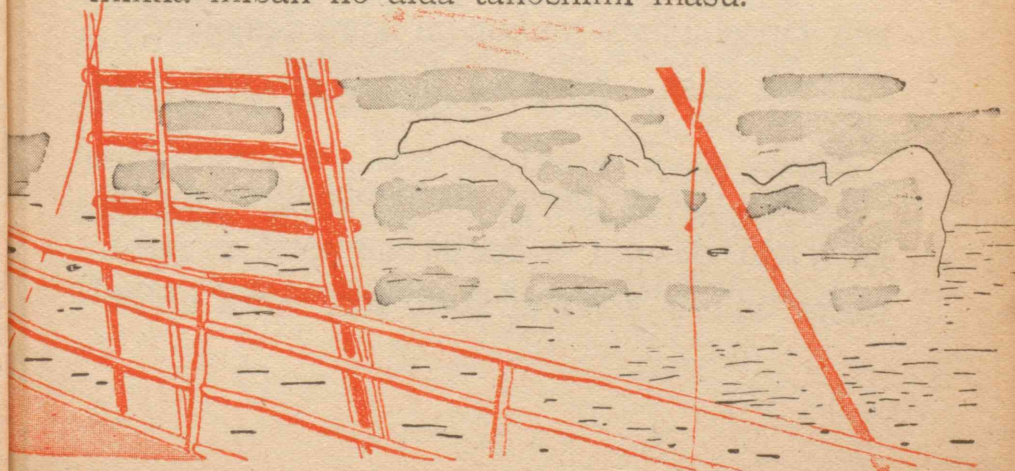



### *Umi ni shitashimu*

*Kisha*: Umi ni akogarete iru kodomo-tachi ni, nani ka nozomareru koto ga ari mashitara, ohanashi kudasai.

*Murakami*: Tomokaku, ima minasan no ohanashi ga atta tōri, umi wa iroiro henka ga atte, taihen omoshiroi tokoro desu. Watashi wa ima oka ni i masu ga, dekireba isshō o umi de okuri tai to omotte i masu. Dōka Nippon no shōnen-tachi mo motto umi ni shitashinde kudasai. Umi ni dete miru to, yukai de yukai de hanarerare naku nari masu.

*Nakao*: Nippon no oya wa kodomo o umi ni dasu koto o abunagatte i masu ga, umi no ue to riku no ue to dewa umi no hō ga kiken wa sukunai to omoi masu. Umi ni ite, ichiban tanoshii koto wa hon ga ikura demo yomeru koto desu. Kore wa jitsuni tanoshii koto desu.

*Sekiya*: Igirisu dewa, nichiyōbi niwa minna ga yotto de umi o hashiri-mawatte i masu. Mazu umi o konomu koto, sore niwa umi o

shiru koto ga hitsuyō desu. Soshite umi ni shitashinde morai tai to omoi masu.

(‘Shōnen Asahi’ ni yoru.)

### *Umi ni sitasimu*

*Kisya*: Umi ni akogarete iru kodomo-tati ni, nani ka nozomareru koto ga ari masitara, ohanashi kudasai.

*Murakami*: Tomokaku, ima minasan no ohanashi ga atta tōri, umi wa iroiro henka ga atte, taihen omoshiroi tokoro desu. Watashi wa ima oka ni i masu ga, dekireba issyō o umi de okuri tai to omotte i masu. Dōka Nippon no syōnen-tati mo motto umi ni sitasinde kudasai. Umi ni dete miru to, yukai de yukai de hanarerare naku nari masu.

*Nakao*: Nippon no oya wa kodomo o umi ni dasu koto o abunagatte i masu ga, umi no ue to riku no ue to dewa umi no hō ga kiken wa sukunai to omoi masu. Umi ni ite, itiban tanosii koto wa hon ga ikura demo yomeru koto desu. Kore wa zituni tanosii koto desu.

(Kono yōna tuzurikata o Kunreisiki to ii masu.)



# IKIRU YOROKOBI

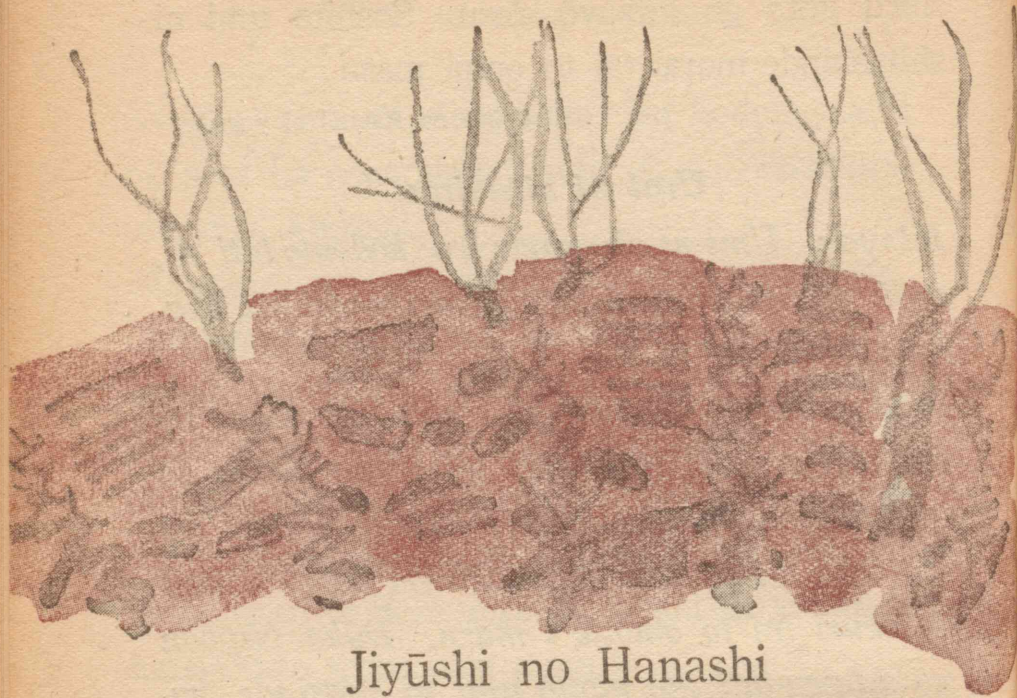

## Jiyūshi no Hanashi

“Shi to wa donna mono ka? Jiyūshi to wa donna mono ka? Boku-tachi ni mo tsukureru mono ka? Totemo muzukashii mono darō, nā!” to kimi-tachi wa omou darō.

Suru to, watashi ga iu.

“Shi wa muzukashii mono jā nai. Kimi-tachi wa jiyūshi o itsu mo tsukutte iru. Ji dewa kakanaku tomo, itsu demo kuchi dewa utatte iru jā nai ka! Are ga shi na no da!”

Hohō to, kimi-tachi wa me o maruku suru darō.

“Dō shite nan da. Boku-tachi wa nanni mo shiranai no ni.”

Shiranaku temo, kimi-tachi no itsumo shitari, itte iru koto wa minna shi ni natte iru no da. Tada, kimi-tachi ga, ‘Sō iu no ga shi da,’ to wakatte sae kurereba, doshi-doshi rippana shi ga kakeru yōni naru no da.

Jā, dō kaitara ii, to kimi-tachi wa mata kubi o hineru darō.

Kimi-tachi ga mitari, kiitari kanjitari shita koto o sono mama ni, sono toki ni, kokoro no ugoita tōri ni kakeba ii no da. Nan demo kimi-tachi no mitari, kiitari suru mono wa ikiiki shite iru. Yasai o mi tamae! Tsubaki no kafun o mi tamae! Sakana da, tori da, kaze no oto da, nikkō da, kumo da, tsuki da, hoshi da, yama da, kawa da, sōshita naka ni itsu demo kimi-tachi wa kokyū shite iru, ugoite iru, tondari hanetari shite iru. Kimi-tachi no sekai wa itsumo hikari to yorokobi to ni michite iru darō. Sore da no ni, kimi-tachi wa sono naka ni i nagara jibun-tachi ga donna ni kōfuku ka, to iu koto ni ki ga tsukanai de iru toki ga aru. Hontōni hitotsu hitotsu ni ki o tsukete, motto yoku miru to ii. Sore kara, mono no katachi da no, iro da no, oto da no, nioi da no, kage da no, hikari da no, tezawari da no, sō shita komakana kanji no hitotsu hitotsu o mo torinigasanai yōni sureba, kimi-tachi no sekai wa motto motto utsukushiku, motto motto yutakani naru ni chigai nai.

Sore kara, uchi ya gakkō de no kimi no seikatsu,



tomodachi ya machi ya mura no hito-tachi no koto, kisetu kisetu no matsuri ya, ensoku ya, kisha ya kisen no tabi, sō shita fudan no kimi-tachi no seikatsu no uchi de, hontō ni utsukushii, ureshii, kanashii, sabishii, iroiro no koto ni, kimi-tachi wa itsudemo deatte iru.

Sore kara, nani ka ni tsukete, ano toki wa ā datta nā to ka, kō datta nā to yume no yōni omoidasu koto ga aru darō. Kimi-tachi wa, mata, misaki no hana ya, nohara ni tatte, tōi tōi umi no mukō ya, yama no mukō o itsu made mo miitte iru koto ga aru darō. Mukō no sora ni donna ii tokoro ga aru darō! Itte mi tai, nā to. Sō shita toki no kimi-tachi no kokoro no ugoki o hontō ni daiji ni shinakereba ikenai. Sore ga sono mama shi ni naru no da. Hontō ni, hitotsu hitotsu no dekigoto ni ki o tsukete, itsumo sore o kimi-tachi no kokoro no naka ni toriireru yōni shinakereba ikenai. Sō suru to, kimi-tachi no kokoro ga yutaka ni naru. Dandan utsukushiku naru. Hikari kagayaite kuru. Botan no hanazono no yōni niotte kuru.

Kimi-tachi niwa kimi-tachi no sekai ga aru to dōji ni, otona no sekai to no tsunagari ga aru. Sore kara, kimi-tachi mo ima ni ōkiku natte otona no sekai ni haitte iku. Kodomo no toki ni utsukushii kodomo no sekai o motte ita mono wa, otona ni natte mo utsukushii sekai o hirogete yuku. Kimi-tachi ga kimi-tachi no seikatsu no naka kara shi o mitsuke dashite, shi o



tsukutte iku koto wa, minna ga semmon shijin ni naru tame dewa nai. Hiroi, hiroi sekai no hito to shite, Nippon no kokumin to shite, tadashii rippa hito to nari, tadashii utsukushii seikatsu o suru koto ni yakudatsu no da.

Kimi-tachi wa jiyū de aru ga yoi. Kanjita tōri ni hitoiki hitoiki ni gyō o wakete kaku no da. Sono toki sono toki ni kanjita koto o kotoba ya gyō ni kakiarawaseba yoi. Kore de rippa ni kimi-tachi no shi ni naru no da. Jibeta kara wakideta kyabetsu no ha ga, kaze ni ugoku yōna, umaretate no chōcho no shiroi habataki no yōna, ikiiki to shita rizumu wa kimi-tachi no mono da.

(Kitahara Hakushū: 'Jidō Jiyūshishū' yori.)



## Baiorin-tsukuri



Watashi wa, yattsu no toki, haha ni shiniwakare, chiisai koro wa taisō kara da ga yowaku, shōgakkō e agaru jibun kara yatto futsū no karada ni nari mashita. Shikashi, umare-tsuki makezugirai deshita kara, gakkō nimo ichiban saki ni tsuite inai to kuyashikute, hito ga saki ni kite iru toki wa naite kaetta mono deshita.

14-sai no toki, daiku o shite ita chichi mo nakunari mashita node, shikatanaku gakkō o yame, kokyō no Hamamatsu e kaette, aru sashimono-shoku no deshi ni nari mashita. Sashimono-shoku to iu no wa, ita o kumitatete, tansu, hambako nado ie no naka no dōgu o tsukuru shokunin desu. 21-sai de ichinimmae ni natta node, oyakata no tokoro o dete, aru gakkō o tsukuru kaisha ni hairi mashita. Soko de watashi wa orugan no mokkō o hikiuke mashita.

33-sai no toki, watashi wa Tōkyō ni utsutte, koko de hajimete baiorin no shūzen o ukemotsu yōni nari mashita.

Aru hi no koto, Yunkeru to iu baiorin no sensei ga, jibun no baiorin o Doitsu e shūzen ni yatta tokoro ga, taisō takai hiyō ga kakatta to iu hanashi o kiki mashita. Yoku kiite miru to, honno 3 cm hodo no ita o torikae-reba ii dake no shūzen na no da sō desu. Sore'potchi no shūzen o suru no ni, dō shite sonnani takaku tsuku no darō to fushigi ni omotte tazune masu to, "Nipponjin niwa mada gaikoku no baiorin o naosenai kara da," to iu koto deshita. Watashi wa, jibun nara, sono 50-bun no ichi no hiyō de naoseru to omoi mashita.

Sono koro, baiorin wa nien gurai kara atta no desu ga, Sutoradibari to iu Itariijin no tsukutta mono wa, sono koro no okane de 30-man yen to iu takai nedan da to iu koto deshita. Watashi wa, onaji ningen no tsukuru mono ni dō shite konna ni ōkina chigai ga aru no darō ka, to fushigi de tamari masen deshita.

Sokode, sono wake o shirabete miyō to omoitachi, dandan to jibun kara susunde baiorin no kenkyū o suru yōni nari mashita.

Kowareta baiorin o hikiukeru to, naka o





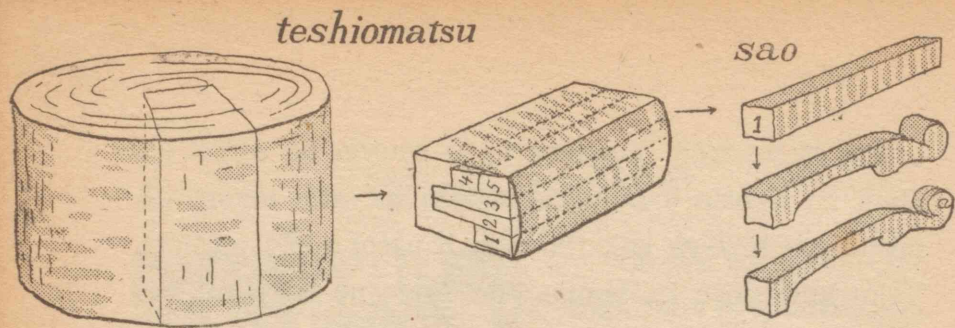

shirabetari, ki no shitsu o mitari shite, iroiro kushin shi mashita ga, tama niwa naoru made ikkagetsu ijō mo kakaru koto ga ari, shigoto wa nakanaka kantan niwa yuki masen deshita. Sore demo, watashi wa jibun no ki ga sumu yōni naoru made, kesshite shigoto o nagete shimau yōna koto wa shi masen deshita. Aru toki wa, kaisha de ma ni awazu, jibun no uchi e motte kaette, yodōshi ka ni kuware nagara naosu koto mo ari mashita. Mata, tsuki ni nikai no yasumi no hi mo baiorin no shūzen ni tsuburete shimau to iu arisama deshita. Kinjo de wa yonaka osoku made gorigori, gatagata to gen o narashitari, ita o kezuttari suru oto ga urusai to itte, monku o itte kuru koto mo ari mashita. Shikashi, nanishiro hitotsu no baiorin no shūzen nimo hijōni tema ga kakaru mono desu kara, itsu no ma ni ka watashi no uchi ni wa 50 amari mo naosanakutewa naranu baiorin ga tamatte shimai mashita. Kore wa, shigoto ni korishō na watashi no shōbun kara, shizen to sō natta no desu.

Mata konna wake mo aru no desu. Sore wa, aru shūzen o tanomareru to, 50-sen ka 1-yen no shūzenryō

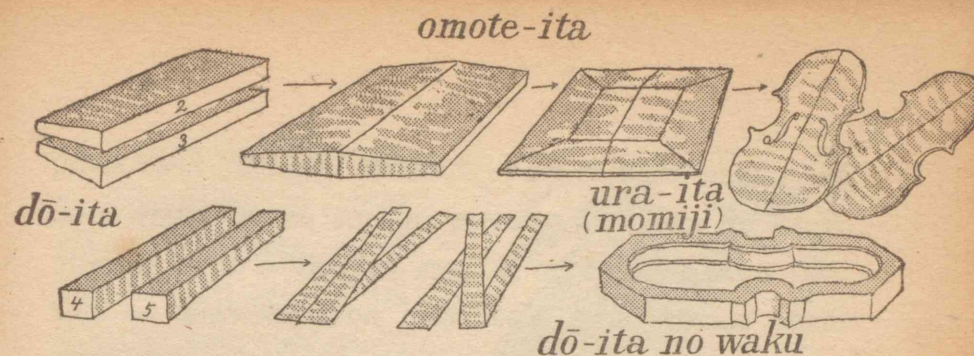

o morai, iwareta tokoro dake o naoshite kaesu no ga futsū desu ga, watashi wa, kenkyū no tame gakkī nō naka made hiraite yoku shirabe, warui tokoro ga mitukaru to, soko mo naoshite, kanzenna mono ni shite kaesu no desu. Mochiron sono tame yokei ni okane o itadaku koto nado wa ari masen. Okaeshi shite mo, mata dame ni nattara, nankai demo motte kite moratte, tada de doko made mo sekinin o motte naoshi mashita. Sono tame, dandan watashi no tokoro e shigoto o mochikonde kuru hito ga fuete, shimai niwa, ongaku gakkō no sensei-gata made ga, tsugitsugi ni shūzen o tanomi ni korareru yōni natta no desu.

Shikashi, konna ni shigoto ga tamatte kuru to, dō shite mo kaisha ni tsutomete ite wa te ga mawari kire masen. Tōtō, 42-sai no toki kaisha o yamete, baiorin-naoshi no hitoridachi o shita wake desu.

Sono uchi, Mogirefusukii ya Erudenko Shi nado, gaikoku no yūmeina baiorinisuto-tachi mo, shidai ni Nippon e kite, achira kochira de ensōkai o yaru yōni nari, shūzen o tanomi ni kitari shi hajime mashita.

Shikashi, sō iu hito no mono o naosu koto ni naru



to, minna sekai ni na o shirareta hitobito desu kara, motte iru gakki mo sorezore rippana mono bakari desu. Sore o shūzen suru no ni, heta na koto o shite kowashi demo shitara, sore koso sekai no monowarai no tane ni mo nari kane masen. Da kara, nan to ka shite rippa ni naoshite, Nipponjin no udemae o mise, Nipponjin no meiyō o otosu mai to, hijōna kushin o shi mashita. Sono okage de, baiorin no yoshiashi o miwakeru me mo shizen ni dekite ki mashita.

Watashi ga hajimete baiorin o tameshi ni tsukutte mi mashita no wa, 1915-nen no haru no koro deshita. Ittai, Nippon niwa baiorin o tsukuru no ni guai no yoi zairyō ga sukunai no desu ga, ichiban ii no wa, 10-nen, 20-nen to shizen ni kawaita Hokkaidō no teshiomatsu desu. Sono tsugi wa mokume no yoi, nechijimi no aru momiji desu. Teshiomatsu wa usuku kezutte, gakki no omote ni hari, momiji wa dō ya ura ya sono hoka no tokoro ni tsukau no desu. Yoi gakki o tsukuru niwa, kō shita yoi ki o teinei ni kezutte, omoteita no migi-hidari no ususa, shitsu nado o heikin saseru no ga kotsu desu. Sore wa nakanaka muzukashikute, chotto hitokaki kezurisugite mo, mō kurutte shimau hodo bimyōna mono desu.

1919-nen no aki no koro kara, tameshi dewa naku, hontō ni tsukuri hajimeta no desu ga, sono dai ichi gō

no baiorin wa, 1920-nen no rokugatsu ni yatto dekiagari mashita. Sore made 8,9-kagetsu mo kakatte yatto dekiagatta no desu kara, ureshikute tamari masen. Watashi wa kore o toko no ma ni kazatte, ogamu kurai ni shite i mashita. Sore kara, hantōshi tatte dai ni gō ga dekiagari mashita. Sono koro, yūmeina baiorinisuto de,



Uirii Burumesutoru to iu hito ga Nippon e ki mashita. Watashi no tokoro e shūzen o tanomi ni kite, dai ni gō o mite, “Kore wa ii gakki da. Zehi yuzutte morai tai,” to iu node, oyuzuri shi mashita. Sono nochi, watashi no tsukutta gakki ga kono sekaitekina ongakuka ni yotte hikareta koto o shitte, kokoro kara kangeki shi mashita.

Gaikoku niwa sekaitekina meijin Sutoradibari no tsukutta baiorin mo ari, mata baiorin o tsukuru no ni yoi zairyō mo sukunaku ari masen. Sutoradibari no mono wa, sasuga ni Kuremona ni shika mirarenai yōna hijōni yawarakana atatakasa, jōhinsa o motte i masu. Kore wa Sutoradibari ga, jibun no tsukutta baiorin ga



tsukihi no tatsu ni tsure, mata, tsukawareru no ni tsurete, dō naru ka to iu koto o mitōshite, nen'irina saiku o shita kara desu. Kekkyoku, baiorin demo, nan demo tsukuru hito no doryoku to magokoro ga komoru toki, hajimete sore ga sakuhin ni nijimi dete kuru mono desu. Nipponjin no tsukutta mono wa gaikokujin no mono ni oyobanai, to hajime kara kimete kakaru koto wa yoku nai to omoi masu.

(Zasshi 'Shōnen Shōjo': Miyamoto Kimpachi no bun ni yoru.)



# KODOMO GEKIDAN

## GEKI TO HANASHI







## Denwa wa Dō Shite Hatsumei Sareta ka?

Denwa o hatsumei shita hito to ieba, dare demo Gurahamu Beru o omoi-okosu deshō ga, jitsuwa Fuirippu Raisu no hō ga, Beru yori mo hayaku kono hōmen o kirihiraite i masu. Raisu wa Doitsujin de, Furankufuruto kara amari tōku nai Gerunhauzen ni pan'ya no ko to shite umare mashita. Hon o yomu no to kikai-ijiri ga suki na mono desu kara, bimbō na chichi ni murini tanonde, yōyaku Furiidorihhisudorufu ni aru, ue no gakkō e agete moratte, benkyō shi mashita. Nochi ni, kare wa kono machi ni sumi, denwaki o hatsumei shita no desu.

Shikashi, sore wa zutto ato no koto de ari mashite, sotsu-gyō shite kara kyōri e kaeri mashita ga, oyayuzuri no pan'ya wa shinai de, betsu no shōbai o hajime mashita. Demo, kare wa shōbai yori mo benkyō ga suki na node, tōtō kesshin shite kyōri o hanare, gakusei jidai ni sumi nareta Furiidorihhisudorufu e modori, soko no chiisana gakkō no sensei ni nari mashita.

“Yare yare, kono hō ga yoppodo ore no seishitsu ni au wai,” to, sore kara wa hima ga ari shidai kotsukotsu to, sono koro sakanni nari kaketa denki no benkyō o hajimeta no de ari masu. Sore wa kare no 26-sai no toki no koto desu. Naze denki no benkyō o hajimeta ka to iu to, oto ni yoru kūki no shindō ga denki no chikara o karite, tōku e tsutaerareru darō to kangaeta kara desu. Kajiyasan kara moratta tetsubō, sore e maku densen, furuboketa tezukuri no akibako, usui kinzokuban no kire, konna mono ga tsukue no ue ni naraberare, sore ga 2-nen no nochi niwa, okashina kakkō ni kumitate-rare mashita.

Dekiagaru to sassoku, kinjo no kodomo-tachi o juwaki no mawari e atsume, sore kara kare wa tonari no heya e itte, sōwaki no mae de hetana baiorin o hiki mashita. Suru to, dō deshō? Juwaki kara wa, gorogoro natte yoku wa wakaranai ga tomokaku ongaku rashii mono ga kikoeru dewa ari masen ka! Sā, kore ga machi no



daihyōban ni nari, taihen motehayasareta node, Raisu mo sukkari ureshiku natte, kondo wa Furankufuruto e dekake, ōku no gakusha-tachi no mae de yatte mi mashita. Tokoro ga, gakusha-tachi wa, naruhodo oto ga kikoete omoshiroi kikai da to wa omoi mashita ga, kotoba ga hakkiri wakaru wake dewa ari masen node, mezurashii denki no omocha da gurai ni shika omoi masen deshita. Susunde sono hataraki ya tsukurikata o kikō to suru mono wa hitori mo ari masen deshita. Kare wa gakkari shite shimai mashita. Shitsubō no amari, sono 2-nen kan mo kakatte koshiraeta kikai o tada no yōna nedan de uriharatte, sugosugo uchi ni kaetta to iu koto desu.

Kare wa sore irai, byōki to bimbō no tame, sore ijō denwaki no kenkyū o tsuzukeru kiriyoku mo naku, tsuini seikō o minai de 1874-nen, wazuka 40-sai no mada kore kara to iu toshi de nakunari mashita. Kō shite denwaki no hatsumeï ni dare yori mo hayaku sakigake to natta kare wa, seikō suru ippo temae made kite i nagara sabishiku yo o satta no deshita.

Kō iu wake de, Raisu no towa chigau denwaki ga, kare ga shinde kara ninemme ni, kare yori mo 13-sai wakai Gurahamu Beru ni yotte hatsumeï sareru koto ni nari mashita.

Gurahamu Beru no hō wa rōagakkō no sensei deshita node, ningen no hatsuon toka, mimi no

yōsu nado o yoku shitte i mashita. Sokode, kono chishiki to denki no chishiki to o musubitsukete, jissai ni yaku ni tatsu denwaki o hatsumeï suru koto ga deki mashita.

Beru wa 1847-nen ni Sukottorando de umare mashita ga, 20-sai o sugita koro, ryōshin to issho ni Kanada e utsuri mashita.

Beru wa soko de mimi no kikoenaï hito, kuchi no

kikenai hito no kyōiku o hajime mashita ga, taihen ni seiseki ga yokute, ma mo naku Bosuton-shi kara yobarete, soko de rōagakkō no sensei o yaru koto ni nari mashita. Denwa no hatsumeï o omoi-tsuita no wa sono koro no koto deshita.

28-sai no toki, yōji ga atte Washinton e dekaketa tsuide ni, yūmeina denkigakusha no Josefu Henrii Hakase o tazunete, jibun no kangae o hanashite kara, "Shikashi, sensei, watashi niwa sore ni hitsuyōna dake no denki no chishiki ga ari masen," to genki naku Beru ga iu to, Hakase wa 78-sai no toshiyori tomo omoenaï surudoï koe de mōshi mashita.



*Gurahamu Beru*



“Iya, kimi wa ima ōkina hatsumeï o shiageru ka dō ka no setogiwa ni aru no da. Kimi wa mada wakai no da kara, hitsuyō ga areba dondon benkyō shi tamae! Iya, kimi wa benkyō shinakereba ikenai no da!”

Sonkei suru Hakase no kuchi kara hagemasareta node, kare mo ki o torinaoshi, Bosuton-shi no basue ni aru somatsuna geshuku no sangai de, asa kara ban made muchū ni natte benkyō o hajime mashita.

Hitori dewa dekinai node, Tōmasu Watosun to iu seinen o yonde, chikara o awasete kenkyū o susume mashita.

1875-nen 6-gatsu no aru hi no gogo no koto deshita. Beru wa shigotoba ni, Watosun wa tonari no heya



ni i mashita ga, Beru ga densen no hashi e toritsuketa shindōban no mae ni mi o kagamete iru to, totsuzen kasukana oto ga shindōban no tokoro kara kikoe masu. Hajikareta yōni tobiagaru to, Beru wa muchū de tonari no heya e kakekomi mashita.

“Wa, Wa, Watosun Kun, onegai da. Mō ichido onaji koto o yatte kure!” to tanomi, ōisogi de

shigotoba ni kaeri, emban ni mimi o atete matte iru to, yagate mata mae to onaji oto ga kikoete ki mashita. Kore koso Beru ga naganen no aida, wasureta koto naku machi nozonde ita mono deshita. Kare wa ureshisa no amari heya no naka o kakemawatta to iu koto desu.



Shikashi, ningen no hānasu koe o tsutaeru niwa, mada mada kairyō o shinakereba nari masen deshita. Sono kikai dewa mada juwaki no tokoro de, aimaina gorogoro suru oto ga kikoeru dake de, chittomō hanashi ga wakari masen. Sore kara oyoso 10-kagetsu no aida wa, sore koso nemurazu vasumazu no doryoku ga tsuzukerare mashita. Soshite, akurutoshi no 1876-nen 3-gatsu, kare wa Bosuton no aru gakkō de, ōku no hitobito o mae ni shite, jikken o shi mashita. Joshu no Watosun ga densen no hitotsu no hashi de juwaki o mimi ni atete iru to, “Watosun Kun, ki tamae, matte iru kara!” to, kore made ni naku hakkiri shita koe ga kikoeta kara tamari masen. Watosun wa muchū de



sangai made kakeagari, Beru no heya ni tobikomi mashita.

“Sensei daiseikō desu! Kikoe mashita!” to sakebu ga hayai ka, futari wa te o tori atte, ureshi-naki ni naita to iu koto desu.

“Moshi watashi ga amari fukaku denki no koto o shiri sugi, sono hantai ni onsei ni tsuite no chishiki ga nakattara, osoraku denwaki no hatsumeï wa dekinakatta deshō,” to Beru wa ato de tomodachi ni katari mashita.

Kare ga hajimeta denwaki o ippan no hito ni miseta toki, hitobito niwa tōku no hanashi ga naze kikoeru no ka wakaranakute, aru kikaiyasan nado wa majimekusatte, “Kore wa kitto densen no shin ni chiisana kazaana ga tsukutte aru no darō,” to itte, Beru no setsumeï o nakanaka shinjinakatta to iu koto desu.

(Watanabe Gunji: ‘Hatsumeï Monogatari to Kagakushukō’ ni yoru.)

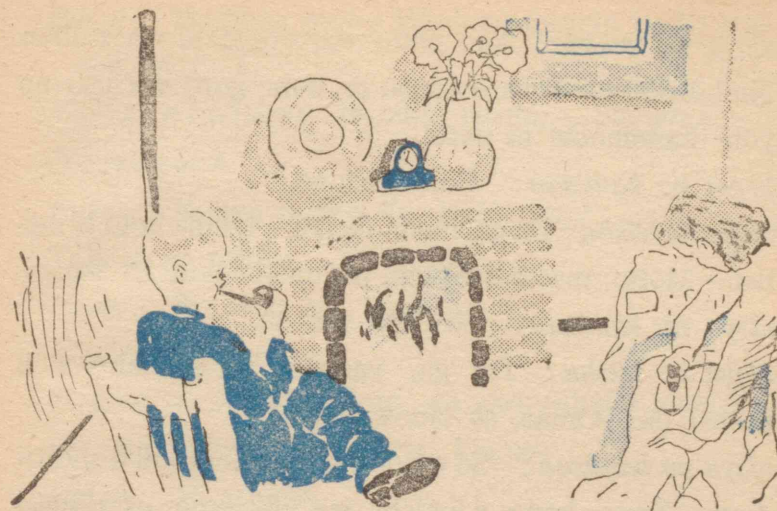

## ‘Kitakaze’ no Kureta Tēburukake

### Sono 1

*Yadoya*

*Yoru*

*Yadoya no kamisan wa sentakumono ni airon o kakete iru. Teishu wa hi no soba de tabako o nonde iru.*

*Yadoya no teishu:* Tsuki-hi no tatsu no wa hayai mono da.—Omae to, ore to, kono shōbai o hajimete mō 10-nen ni naru.

*Yadoya no kamisan:* 10-nen ni?

*Yadoya no teishu:* Kanjō shite goran, sō naru kara.

*Yadoya no kamisan:* (Kanjō shite jibun ni) Hontō da.—

(*Teishu ni*) Hontō ni sō nari masu, ne.



*Yadoya no teishu*: Ano jibun wa, ore-tachi wa zuibun bimbō datta.—Sore o omou to, kono goro wa uso no yōni kanemochi ni natta.

*Yadoya no kamisan*: Hontō ni, ne.

*Yadoya no teishu*: Da ga, mada ikenai.—konna koto ja ikenai.—Motto, motto ore-tachi wa mōkenakutchā ikenai.

*Yadoya no kamisan*: Sō desu wa, ne.

*Yadoya no teishu*: Da ga, yadoya 'te shōbai wa ii shōbai da.—Omae, sō omowanai ka?

*Yadoya no kamisan*: Sō omoi masu.—Hontō ni ii shōbai desu.—Kedo, kono 4,5-nichi wa chittomo okyakusama ga ki masen, ne.

*Yadoya no teishu*: Tamani wa, konai koto mo aru, sa.—Konaku tatte daijōbu da.

*Yadoya no okamisan*: Dō shite konaku 'te daijōbu desu?

*Yadoya no teishu*: Kondo okyaku ga kitara, sono okyaku kara, 2-nimbun demo, 3-nimbun demo, yokei kane o totte yareba ii ja nai ka! (*Warau*)—Mattaku yadoya 'te shōbai wa kotaerarenai shōbai da, yo.

*Yadoya no kamisan*: Sō dekireba ii keredo.—

*To o tataku oto kikoeru.*

*Yadoya no teishu*: Omachi.—Dare ka kita yō da.

*Yadoya no okamisan*: Sō desu ka?

*Yadoya no teishu*: Akete goran.

*Yadoya no kamisan, iriguchi no to o akeru.*—*Būtsu soto ni tatte iru.*

*Būtsu*: Komban wa!—Hitoban tomete itadakenai deshō ka?

*Yadoya no teishu*: Irasshai mashi. — Sā, dōzo. —

(*Tachiagaru*)

*Būtsu*: Kamai masen ka, haitte mo?

*Yadoya no teishu*: Ē, ē, dōzo.

*Būtsu*: Sō desu ka. Arigatō.

*Būtsu, haitte kuru.*

*Yadoya no teishu*: Soto wa osamukatta deshō, sazo.

— Sā, hi no soba e oyori kudasai.

*Būtsu*: Ē, arigatō.

*Yadoya no teishu*: Toki ni, onaka wa ikaga desu.—Mada oyūhan mae jā ari masen ka?

*Būtsu*: Ē, mada desu.—Kore kara desu.

*Yadoya no teishu*: Jā, sugu ni shitaku o.—(*Kamisan ni*) Oi, omae —

*Būtsu*: (*tomete*) Iie, ii n desu.—Taberu mono wa koko ni motte i masu. (*Kakushi kara chīsaku tatanda tēburukake o dasu.*)

*Yadoya no teishu*: Sore wa?

*Būtsu*: Tēburukake desu. (*Ii nagara, tēburu no ue ni sore o hirogeru.*)

*Yadoya no teishu*: Naruhodo.—De, agaru mono wa?

*Būtsu*: Mada, boku ga hoshii to iwanai kara dete ki masen.

*Yadoya no teishu*: Dete konai?



*Būtsu*: Ē. — Boku ga, ima, nani ga tabe tai to omou to, sono tabe tai to omotta mono ga hitoride ni kono tēburukake no ue ni dete ki masu.

*Yadoya no teishu*: Okyakusama, anata wa oki wa tashika desu ka?

*Būtsu*: (*Waratte*) Daijōbu desu, yo. — Hontō ka, uso ka, mite ireba wakari masu.

*Yadoya no teishu*: (*Kamisan no soba e yotte*) Omae sonna koto ga dekiru koto to omou kai?

*Yadoya no kamisan*: (*Kubi o futte*) Omoi masen, wa!

*Būtsu*: Rabbitto-pai to ageta jagaimo to, shiozuke no kurumi to, jamu no haitta puddingu to, remon-sui o ippon to — Sore dake!

*Būtsu tēburukake ni mukatte sō iu.* — *Miru ma ni, tēburu no ue, sorera no mono de ippai ni naru. (jis-sai ni kore o yaru baai niwa, tokuni sō iu shikake o shinaku temo, kuro ka haiiro no ishō o kita kōkennin ga tēburu no ue ni sorera o motte dereba ii. — Mochiron, sono dekata niwa tashō no kufū ga iru.)*

*Yadoya no teishu*: (*Bikkuri suru*) Deta! — Deta!

*Būtsu*: Jā, boku, onaka ga suite i masu kara, tabe masu. (*Isu ni koshi o kakete tabekakeru*)

*Yadoya no teishu*: Fushigi da — Jitsuni fushigi da.

*Yadoya no kamisan*: Nē, hontō no mono ka shira?

*Yadoya no teishu*: Hontō no mono da. Hontō no gochisō da.

*Yadoya no kamisan*: Omaesan, kiite goran nasai. — Dō iu wake da ka, kiite goran nasai.

*Yadoya no teishu*: Un, kiite miru, kiite miru. — (*Būtsu no soba ni mata yotte*) Okyakusama, ittai do, dō iu wake de gozai masu.

*Būtsu*: (*Tabe nagara*) Dō iu wake mo ari masen. — Kono tēburukake, mahō no tēburukake desu.

*Yadoya no teishu*: Mahō no —?

*Būtsu*: 'Kitakaze' no ojiisan kara moratte kita n desu. 'Kitakaze' no ojiisan, boku no okome o, boku no te kara minna fuki-tobashite shimatta kawari ni, kinodoku da to itte, kore o boku ni kureta n desu.

*Yadoya no teishu*: Okome o fuki-tobashita to iu no wa?

*Būtsu*: 10-ka gurai mae desu. — Yūgata, okāsan ni iwarete, sono ban taberu okome o ura e dashi ni itta n desu. — Miru to mō sono ban taberu dake, 1-tsukami shika iremono no naka ni nai n desu.

*Yadoya no teishu*: (*Unazuku*)

*Būtsu*: Daijini, sore o motte, daidokoro no hō e kaerō to suru to, kyūni pyū' to kitakaze ga fuite ki mashita. — Boku, tobasare chā taihen da to omotte, ryōte de shikkari nigitte ita n desu.

*Yadoya no teishu*: (*Unazuku*)

*Būtsu*: To, mata, pyū' to, mae yori tsuyoi yatsu ga fuite ki mashita. — A' to omotte, boku, yokeyō to suru hazumi ni, ukkari te o yurumete shimatta n desu.





*Yadoya no teishu* : —

*Būtsu* : (*Gakkari shita yōni*) Fuki-tobasarete shimai mashita. — I-tsubu mo nokorazu.

*Yadoya no teishu* : —

*Būtsu* : Boku, sugo-sugo, okāsan no tokoro e kaeri mashita. — Okāsan ni ayamari mashita. — Okāsan wa, kedo, shikari masen deshita. Boku no okāsan wa, hontō ni ii okāsan desu.

*Yadoya no teishu* : Demo, sore kiri shika okome ga nakatta n ja, okomari deshitarō?

*Būtsu* : Okāsan wa onaka ga ippai da kara ban no gohan wa iranai to ii mashita. — Boku niwa, sō itte, ashita no asa ni totte atta gyūnyū o kure mashita. — (*Genki deta yōni*) Sore o nondara, boku, kyūni isei ga tsuki mashita.

*Yadoya no teishu* : (*Tsurikomarete*) Isei ga?

*Būtsu* : Ē, soshite boku ii kangae o omoitsuki mashita.

*Yadoya no teishu* : Ii kangae o?

*Būtsu* : Kitakaze wa tsumari, boku-tachi no gohan o yokodori shita n desu. — Da kara, boku, Kitakaze no

tokoro e itte kakeatta hō ga ii. — Kakeatte kaeshite moratta hō ga ii. Sō omoi-tsuki mashita.

*Yadoya no teishu* : Naruhodo.

*Būtsu* : Suguni boku, dekakeyō to omotta n desu keredo, okāsan ga, kon'ya wa ikenai, ashita no asa ni oshi, to itta n desu. — Sore kara sono ban wa nete, akuru hi no asa, otentosama no deru no o machi kanete uchi o de mashita. — Sō shite, kitakaze no fuite kuru hō e, hō e, kao o mukete massugu ni aruki mashita.

*Yadoya no teishu* : Sō shite, tōtō oai ni —

*Būtsu* : Sō desu. — Sō shite tōtō ai mashita. —

Atte kakeai mashita.

*Yadoya no teishu* : —

*Būtsu* : Kono tēburukake sae areba, mō okāsan mo, boku mo, issō komari masen. — Kitakaze no Ojiisan wa shinsetsu desu. — Hontō ni shinsetsu desu.

*Yadoya no teishu* : Uchi no nire no ki o fuki-taoshita no wa, are wa dare da? — Kitakaze no yatsu jā nakatta ka?

*Yadoya no kamisan* : Sō desu, Kitakaze desu.

*Yadoya no teishu* : — Jā, ore mo, ashita Kitakaze no tokoro e itte yaru. — Sō shite, ore mo nire no ki no kawari ni nani ka moratte kite yaru.

*Būtsu* : (*Tabē owaru*) Ā, umakatta. — Onaka ga ippai ni natta.



*Yadoya no teishu* : Mō oshimai de gozai masu ka?

*Būtsu* : Totemo, sō wa tabe kire masen. — Mada, takusan nokotte i masu. — Ato, sotchi e motte itte tabete kure masen ka?

*Yadoya no teishu* : Gochisō ni natte ii deshō ka?

*Būtsu* : Yogozansu tomo. — Totemo, sore wa suteki desu, yo.

*Yadoya no teishu* : Jā, mā enryo naku itadaki masu.

*Yadoya no teishu, kamisan, futari de, mō hitotsu no tēburu ni sara o minna hakobu.*

*Yadoya no teishu* : Kono tēburukake wa?

*Būtsu* : A, sore wa boku ga shimai masu. *Teishu kara uketotte taisetsu ni mata kakushi no naka ni ireru* — Onaka ga ippai ni nattara, nemuku natta. — Heya e tsurete itte kure masen ka. — Boku wa zuibun kutabirete iru n desu.

*Yadoya no teishu* : (*Shikaru yōni*) Nani o guzuguzu shite iru n da. — Hayaku oheya e otsure mōsanai ka?

*Yadoya no kamisan* : (*Kyūni sō iwarete awatete*)

Ha, hai. — Ima. — Tadaima.

*Yadoya no teishu* : Sekai ni mata to nai takara o motte oide ni naru n da. — Jōtō no — ichiban jōtō no oheya e otsure mōse!

*Yadoya no kamisan* : Ē, — Ē.

*Yadoya no kamisan o saki ni, Būtsu taijō. Ma.*

*Yadoya no teishu, tēburu no mae ni koshi o oroshi,*

*Būtsu ni moratta gochisō o omomuroni tabe hajimeru.*

*Yadoya no teishu* : — Umai. — Naruhodo suteki da. —

(*Muchū ni natte taberu. — Futo te o yasumeru*) Da ga, fushigi da. — Fushigina tēburukake da. — Are ga, moshi, ore no mono dattara, dō darō? — Ore ga, moshi, are o motte itara, dō darō? (*Kangaekomu*)

*Ma. — yadoya no teishu, kyūni tachiagaru. — Hiki-dashi no soba e itte, iroiro tēburukake o dasu.*

*Yadoya no kamisan, kaette kuru.*

*Yadoya no teishu* : Neta ka, okyaku wa?

*Yadoya no kamisan* : Ē.

*Yadoya no teishu* : — Yoshi. (*Unazuku*)

— (Maku) —



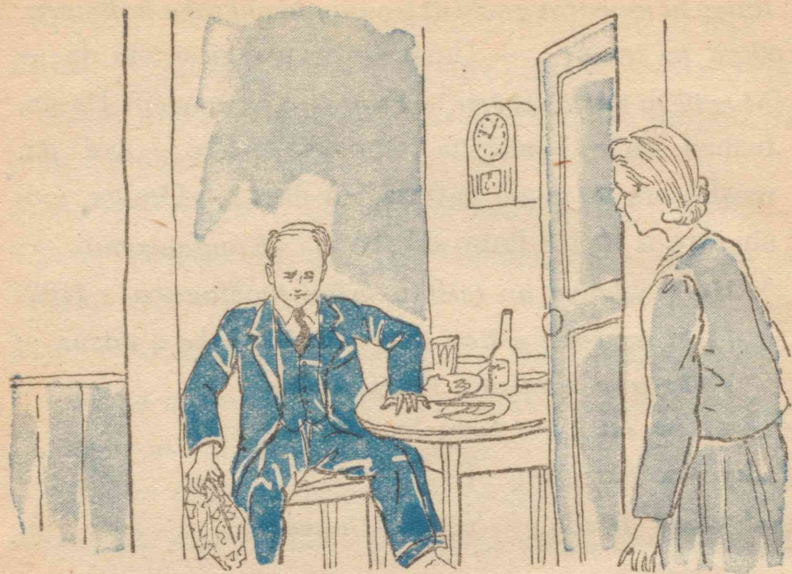

Sono 2

*Yadoya no teishu ni tēburukake o torikaerareta koto ni ki ga tsukanakatta Būtsu wa, okāsan no matte iru, tanoshii wagaya e kaette ki mashita. Sassoku, okāsan o yorokobaseyō to omotte, tēburukake o dashi mashita. Sō shite, gochisō no namae o ii mashita ga, kondo wa gochisō ga hitotsu mo araware masen.*

*Yadoya de tēburukake o torikaerareta koto ni ki ga tsuita Būtsu wa, gohan mo tabezu ni, tēburukake o torimodoshi ni, uchi o de mashita.*

Sono 3

*Būtsu wa, mō ichido 'Kitakaze' no ojisan no tokoro e itte, tēburukake o nakushita wake o hanashi mashita. Soshite, torikaesu niwa dō shitara yoī ka o sōdan shi mashita. Soko e, yokubari no yadoya no teishu ga kite, kitakaze ni fukitaosareta nire no ki no kawari ni nani ka kure, to ii mashita. Kitakaze wa yadoya no teishu ni ippon no bō o yari mashita. Sore wa mahō no bō deshita. Kitakaze wa Būtsu ni, sono bō wa 'Yoko ni nare!' to iu to taoreru, yo, to oshiete, tēburukake o torimodoshi ni yukase mashita.*

Sono 4

*Yadoya — butai sono I ni onaji. Gogo.*

*Yadoya no teishu, kamisan ni Kitakaze kara moratte kita mahō no bō o miseru.*

*Yadoya no teishu :* Chotto mi chā, tada no bōkkire to shika mienai darō?

*Yadoya no kamisan :* Sō desu, ne.

*Yadoya no teishu :* Kore o, mae no, nire no ki no uwatete ita tokoro e ueru n da. Sō suru to tachimachi kore ga nire no ki ni naru n da. — Moto no yōna ano nire no ki ni naru n da.

*Yadoya no kamisan :* —

*Yadoya no teishu :* Uchi no niwa ni, mata, moto no





yōna, aoao to shita nire no ki ga uwarō towa totemo omae nazo, sōzō mo shinakattarō?

*Yadoya no kamisan*: Shi masen deshita, wa.

*Yadoya no teishu*: Shinai no ga atarimae da. — Ore datte shinakatta.

*Yadoya no kamisan*: Demo, hontō ni sore ga —?

*Yadoya no teishu*: Nire no ki ni naru ka, to iu n darō?

*Yadoya no kamisan*: Ē.

*Yadoya no teishu*: Omae wa ano (*Koe o chiisaku shite*) tēburukake datte, tada mita bun niwa, anna fushigina hataraki o shiyō towa, totemo omoenai jā nai ka. — Uchi ni aru hoka no, atarimae no tēburukake to chittomo chigatta tokoro ga nai jā nai ka?

*Yadoya no kamisan*: —

*Yadoya no teishu*: Tomoni ano Kitakaze no kureta mono da. Donna fushigi o miseru ka wakaranai. — Ore wa, sore yori mo, kyūni mata nire no ki ga haete, ushi no yatsu ga bikkuri shinakereba ii, to sore o shimpai shite iru.

*Yadoya no kamisan*: Ushi ga bikkuri shite, sono tame

ni, ochichi demo denaku nattara taihen desu. — Uchi no kurāshi no hambun wa gyūnyū de motte iru n desu kara, ne.

*Yadoya no teishu*: Ii yo, ii yo. — Sonna koto ga attara, Kitakaze no tokoro e itte, mata monku o tsukete yaru. — Sō sureba mata nani ka yokosu. — Ano Kitakaze no yatsu wa, kotchi kara donatte iku ni kagiru. Otoshiku shite itara, kiri ga nai. — Sā, hitotsu uete kuru ka, na! (*Tach-agaru*) Iya iya, sono mae ni hara o koshiraeyō. — Nani o suru nimo, hara ga suite ichā dame da. (*Mahō no bō o oite, kakedokei no soba e yuku* — *sono naka ni kakushite aru Būtsu no tēburukake o dashite, moto no tokoro e kaeru.*)

Daijōbu ka? Dare mo konai ka?

*Yadoya no kamisan*: (*Toguchi no tokoro e itte, soto o miru. — To o shimete*) Dare mo ki masen.

*Yadoya no teishu*: Yoshi. *Tēburukake o tēburu no ue ni hirogeru. — Ibatte isu ni kakete*) Biiru to chiizu?

*Tēburu no ue ni biiru to chiizu deru.*

(*Imasara no yōni kanshin shite*) Fushigi da, yo. — Sō itte mo fushigi da, yo. — (*Yadoya no kamisan ni*) Sō omowanai ka, omae?

*Yadoya no kamisan*: Omoi masu, wa.

*Yadoya no teishu, shokuji o hajimeru. — Totan ni iriguchi no to ga tatareru. — Yadoya no teishu, bikkuri shite isu kara tobiagaru. — Isoide tēburukake o totte,*



doko ka e kakusō to suru. Ii chie ga denai de, kekkyoku, jibun no kakushi no naka e oshikomū. Moto no yōni tokei no naka e kakusō to suru to, chōdo sono toki, tokei ga toki o uchidashita node, awateru nado no okashimi ari. — Sono aida ni yadoya no kamisan, biiru no bin to chiizu no sara o ryōte ni motte magomago suru.

Ma.

To, aku. — Būtsu, haitte kuru.

Būtsu : Gomen kudasai!

Yadoya no teishu : Da, damatte hito no uchi e haitte kuru to iu hō ga ari masu ka?

Būtsu : Damatte jā ari masen. Ikura yonde mo, anata no hō de henji o shinai dake desu. — (Yadoya no kamisan no kakkō o mite) A, gohan o tabete ita n desu ka?

Yadoya no kamisan : (Awatete) Iie, iie! — Mō sunda n desu. — (Te ni motta bin to sara no yariba ni komaru.)

Būtsu : (Yadoya no teishu ni) Boku desu. — Kono aida no ban tomatta boku — (Sō iikakete) oboete iru deshō, ojisan?

Yadoya no teishu : Iiya. (Isoide yoko o muku)

Būtsu : Oboete i masen ka?

Yadoya no teishu : Mainichi ōzei no okyaku desu kara, ne.

Būtsu : (Surikaerareta tēburukake o dashite, yadoya no kamisan ni miseru) Obasan, kore shitte iru deshō?

Yadoya no kamisan : A, sore wa.

Yadoya no teishu : (Isoide soba kara) Shiranai. — Sonna tēburukake, uchi jā shiranai. (Yadoya no kamisan ni) Ki o tsukete kuchi o kiku mon da. (Kowai me o shite shikaru)

Yadoya no kamisan : — (Odoroite damaru)

Būtsu : Boku wa ojisan ni kiite yā shinai.

Yadoya no teishu : Kiite mo kikanakute mo, uchi no jā nai. — Sonna tēburukake, doko ni datte aru tēburukake da.

Būtsu : —

Yadoya no teishu : Ga, moshi sore o shitte iru to ittara, omae dō suru n da? — Uchi no nara, omae dō suru to iu n da?

Būtsu : Boku no to chigatte iru kara, torikaete kure tamae!

Yadoya no teishu : Nani!

Būtsu : Boku no mahō no tēburukake o kaeshite kure tamae!

Yadoya no teishu : Mahō no tēburukake? (Ōkina koe de kyūni waratte) Nani o itte iru n da, kono saizō wa. — Nebokeru no mo iikagen ni shiro! Konna monō ni kamatte iru hima ni, sō da, hayaku ore wa nire no ki o uete shimaō.

Yadoya no teishu, gomakashite mahō no bō o tori-age, isoide sono mama niwa no hō e yukō to suru.



*Būtsu* : (*Ōkina koe de*) *Yoko ni nare!*

*Būtsu ga sō iu to dōji ni kaminari no ochiru yōna oto kikoeru.* — *Yadoya no teishu*, 'Wa' to itte taoreru. — *Sono mama mahō no bō ni osaerarete, ugoku koto ga dekinai.* — *Yadoya no kamisan*, *odoroite soba e kakeyoru.*

*Yadoya no kamisan* : Do, dō shita n desu. — Dō shita n desu?

*Yadoya no teishu* : Ta, tasukete kure! — Tasukete kure!

*Yadoya no kamisan* : Do, do, dō shita n desu. — Do, dō shita n desu?

*Yadoya no teishu* : Shi, shinu. — Shinu. — Ku, kurushii.

*Yadoya no kamisan*, *isshōkemmei ni mahō no bō o mochiageyō to suru.* — *Ugokaba koso.*

*Yadoya no teishu* : Shi, shinu. — Shinu.

*Yadoya no kamisan* : Matte kudasai. — Ma, matte kudasai.

*Yadoya no teishu* : Da, dame da. — Dame da.

*Yadoya no kamisan* : Ike masen. — Ike masen, ike masen.

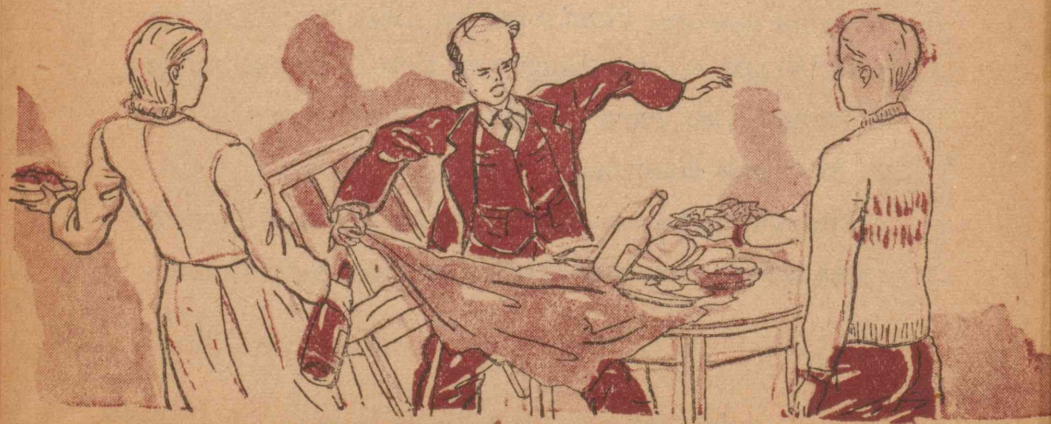

*Būtsu*, *sono sama o odorōita yōni, mata, kanshin shita yōni bon'yari kyoton to mite tatsu.* —

*Yadoya no kamisan*, *sono mae ni kite, mata isshōkemmei ni, kondo wa tanomu.*

*Yadoya no kamisan* : Otasuke kudasai, dō ka, otasuke kudasai!

*Būtsu* : Obasan, anata wa ii hito desu. Anata no go-teishu wa warui hito da keredo, anata wa shōjikina ii hito desu. — Da kara, boku, mahō no ano tēburukake sae kaeshite kurereba, tasukete age masu. — Anata ni menjite tasukete age masu.

*Yadoya no kamisan* : Hontō desu ka? Hontō ni tasukete kudasai masu ka?

*Būtsu* : Boku, uso wa tsuki masen.

*Yadoya no teishu* : (*Kurushisō ni*) Ka, ka, kaesu! —

Agete kure! — Ka, kakushi ni aru kara agete kure!

*Yadoya no kamisan*, *sore o kiku to, sugu soba e itte, kakushi kara mahō no tēburukake o dasu.* —

*Uyauyashiku sore o Būtsu e motte kuru.*

*Būtsu* : (*Ōkina koe de*) Tomare! Mō ii tomare!

*Mahō no bō, nan no koto mo naku, yadoya no teishu o hanarete, korogaru.* —

*Yadoya no teishu*, *bon'yari okiagaru.*

*Yadoya no teishu* : Dō shita to iu n da, ore wa!

*Yadoya no kamisan* : Sā, orei o. — Hayaku orei o esshai, orei o!



*Yadoya no teishu* : Nan no !

*Yadoya no kamisan* : Shinu no o tasukete itadaita. —

*Yadoya no teishu* : Shinu no o — ? (*Jibun de karada o sawatte mitari, sokorajū mimawashitari suru*)

*Futo, soko ni korogatte iru mahō no bō ni me o furete, zo' to shita yōni mi o sukumeru.*

*Būtsu* : Ojisan, boku wa kore sae kaeshite moraeba, kore de mō ii n desu, yo. (*Teishu ni mahō no tēburukake o miseru*)

*Yadoya no teishu* : A, sore. — (*Omowazu te o dasu*)



*Būtsu* : (*Dashita sono te no ue e surikaerareta hō no tēburukake o hōru*) Kaeshi masu, sore wa. — Anata n da kara.

*Yadoya no teishu* : — (*Gunyari to naru*)

*Būtsu* : (*Yadoya no kamisan ni*) Obasan, boku, mō kaeri masu. — Kitto, okāsan onaka o sukashite matte iru to omoi masu kara. — Sayōnara ! (*Dete yuku*)

— (Maku) —

(Kubota Mantarō no saku ni yoru.)



表紙挿絵 山田史郎

小学校ローマ字読本  
(ヘボン式)  
WATAKUSHI-TACHI  
NO  
RŌMAJI  
2 no MAKI

Approved by Ministry of Education (Date Oct. 4, 1950)

昭和 25 年 10 月 4 日 印刷  
昭和 25 年 10 月 8 日 発行

著者 東京修文館編集部  
代表者 高井時雄  
発行者 東京修文館株式会社  
代表者 鈴木金之助  
印刷者 凸版印刷株式会社  
代表者 原喜平

東京都千代田区神田神保町一丁目二十五番地  
発行所 株式会社 東京修文館

小國 539 総頁数 76 定価 35 円 50 銭





広島大学図書

0130449739



教科

34-

0130