41045
教科書文庫
4
760
51 1907
2500
300/77

760 類
133 號
2

文部省檢定濟

Organ Text-book

田村虎藏編

オルガン教科書

第貳

東京音樂書院發行

廣島縣師範學校藏書

縣第一三七号
和
一部ノ冊
一

廣島縣師範學校藏書
廣島縣師範學校藏書
第 6 号
14150
760 類
133 号
2
縣第一三七号
和 樂
一部 一

An Organ Text-Book

T. Tamura.

No. 2.

1.

2.

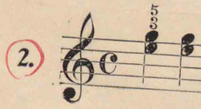

3.

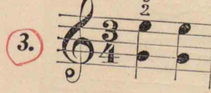

Adagio.

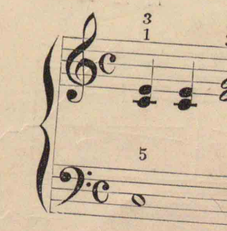

第　三　部　門

三重音·四重音練習

右手複音練習

1.

2.

3.

三重音 {右手複音 / 左手單音} 練習

I. AMUSEMENT.

Adagio.

2. EVENING HYMN.

Adagio.

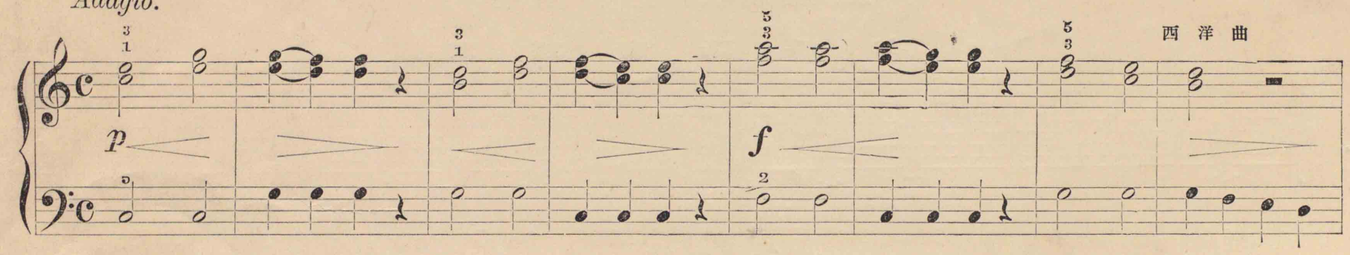

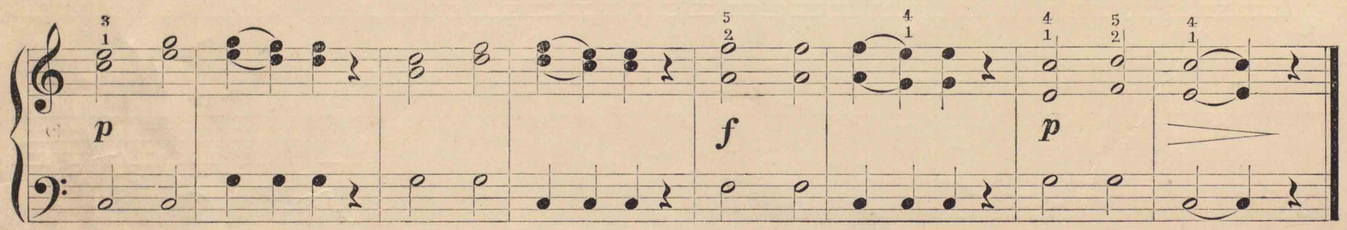

3. AMUSEMENT.

Andante.

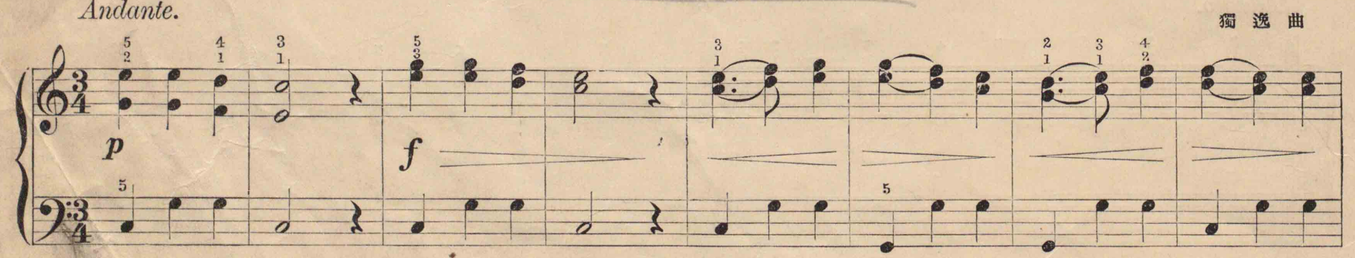

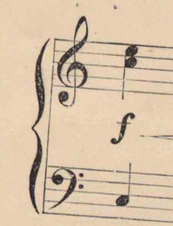

Largo.

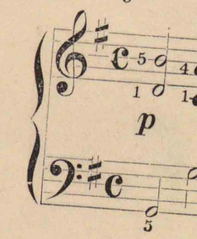

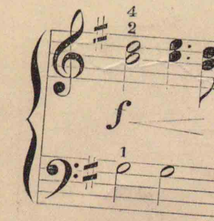

西 洋 曲

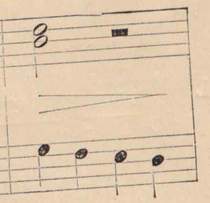

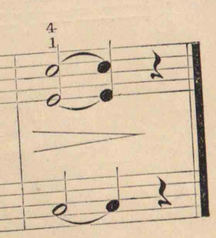

獨 逸 曲

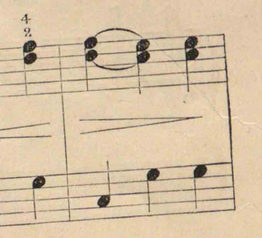

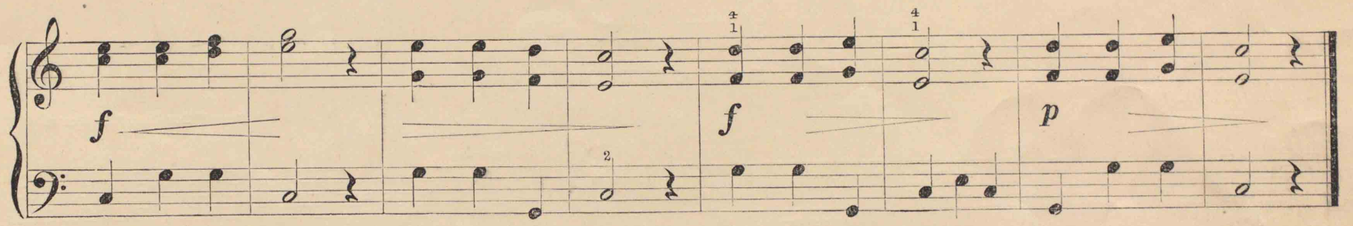

4. NEARER MY GOD TO THEE.

(我が身・神に近づかん)

Largo.

西 洋 曲

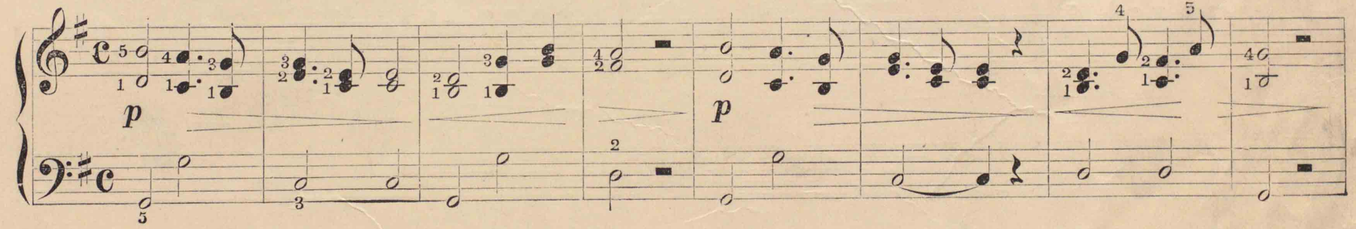

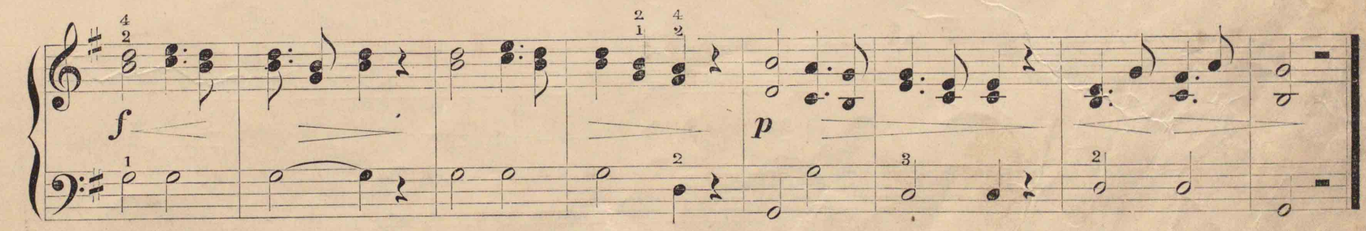

5. MENUET.

(三拍子の舞踏曲)

Moderato.

From " Don Juan " by Mozart.

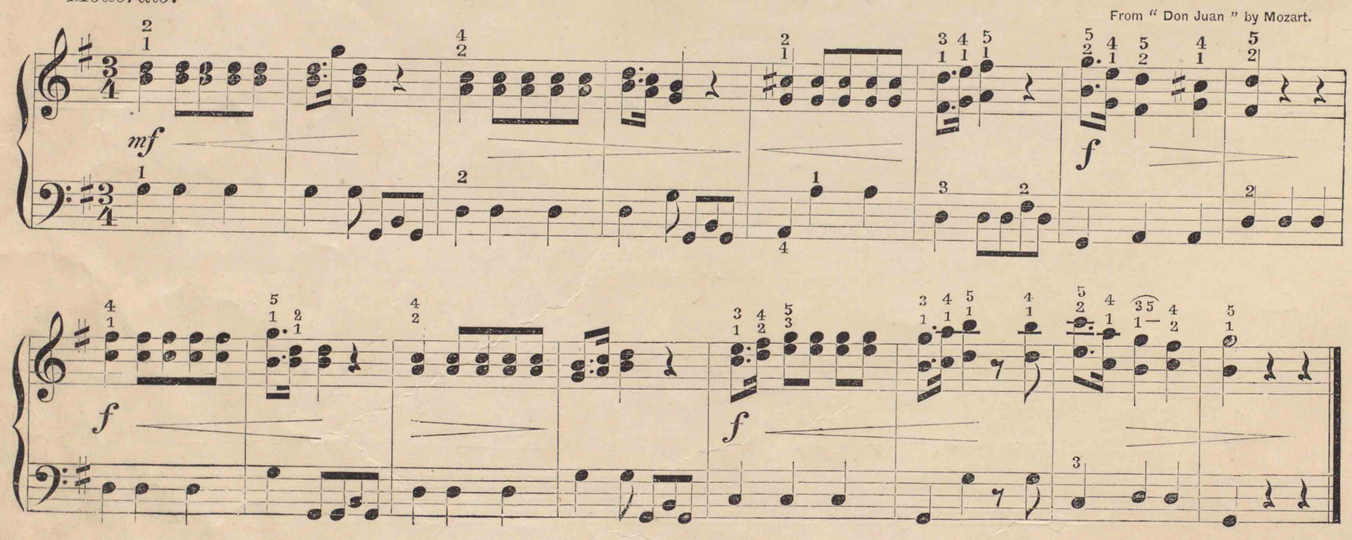

6. O SANCTISSIMA.

(神聖なる神よ) (小學唱歌集・雨露)

Andante.

Sicilianisches Fischrlied.

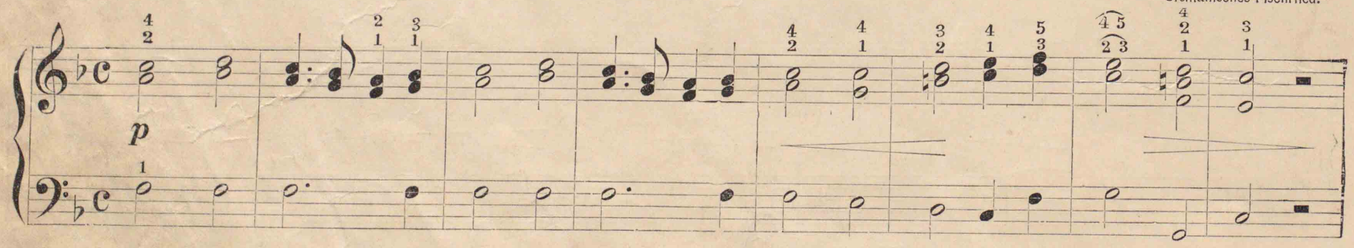

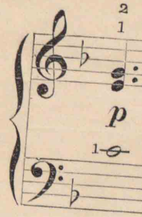

1.

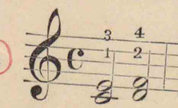

2.

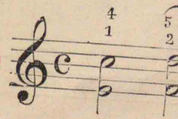

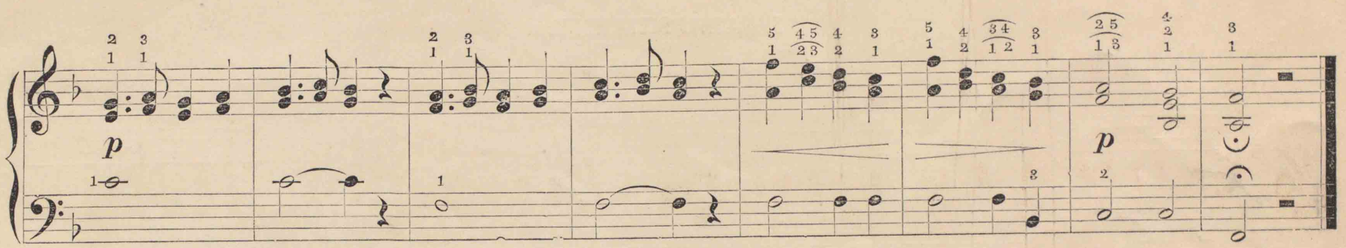

右手複音轉換練習

右手複音轉換練習

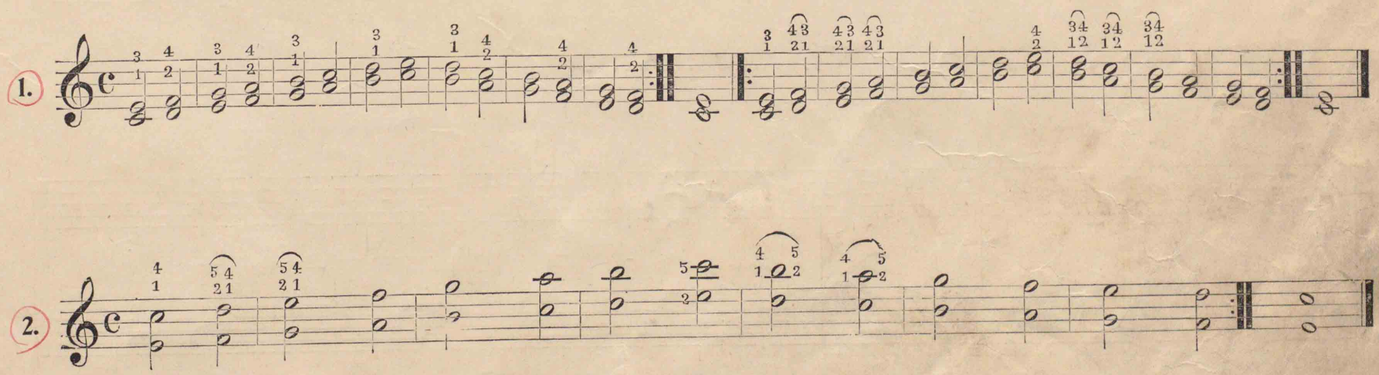

" Don Juan " by Mozart.

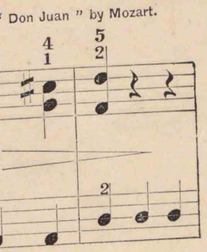

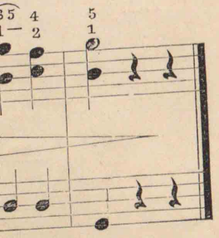

Sicilianisches Fischrlied.

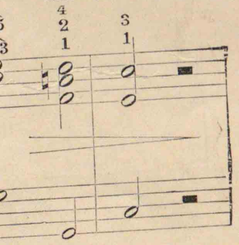

7. AMUSEMENT.

Moderato.

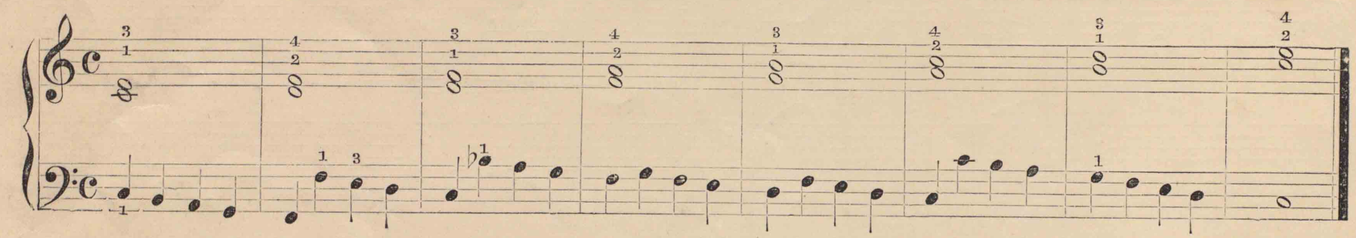

8. AMUSEMENT.

Moderato.

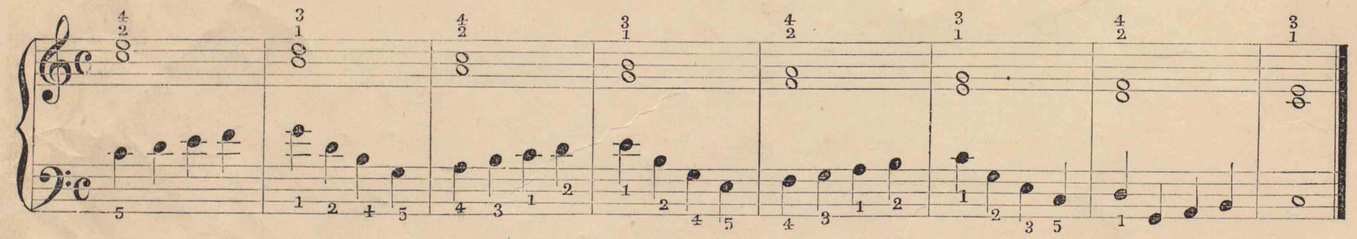

9. AMUSEMENT.

Andante.

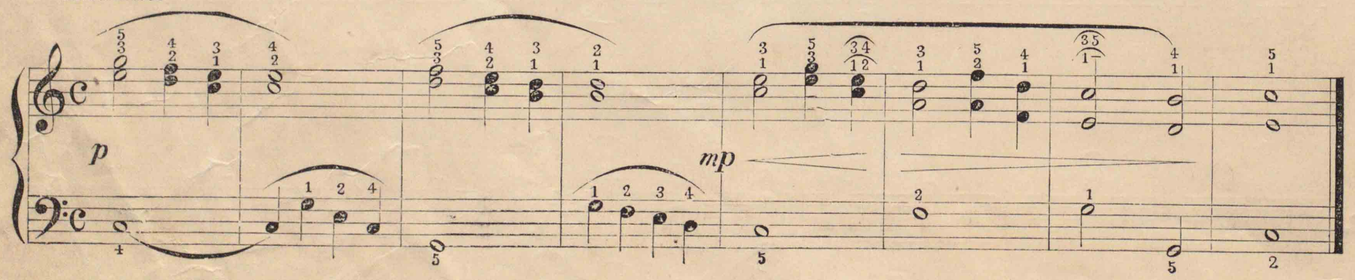

Moder

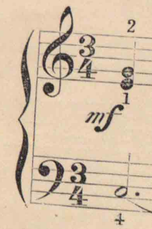

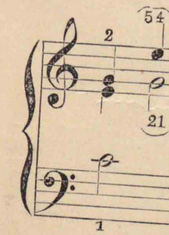

1.

2.

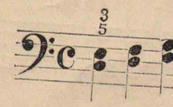

10. AMUSEMENT.

Moderato.

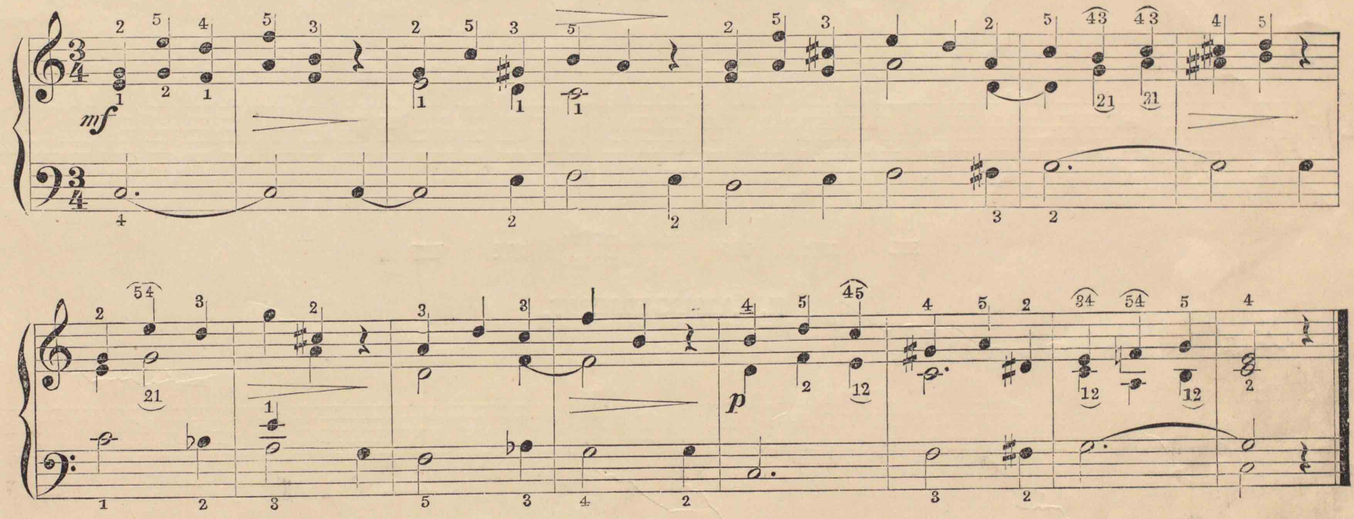

左手複音練習

1.

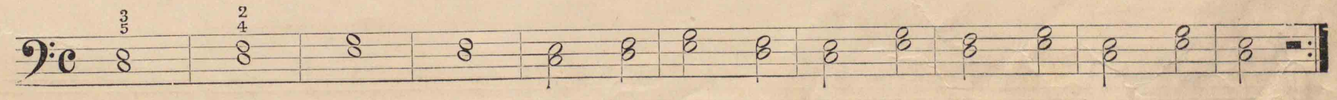

2.

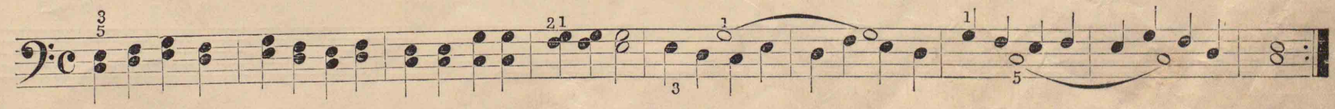

3.

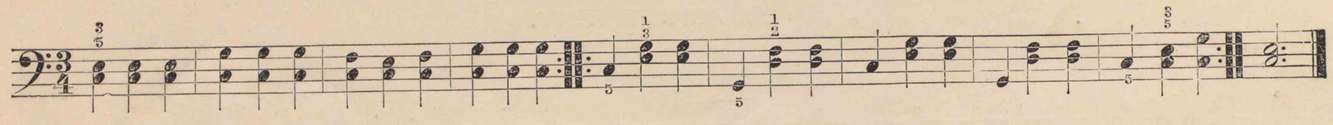

4.

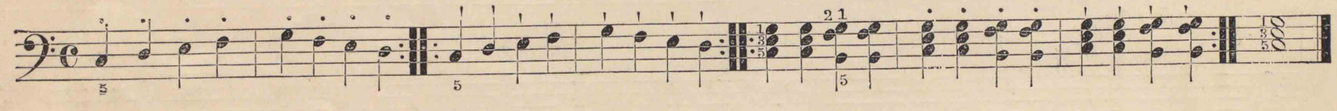

三　重　音 {左手複音 / 右手單音} 練　習

II. AMUSEMENT.

Allegretto.

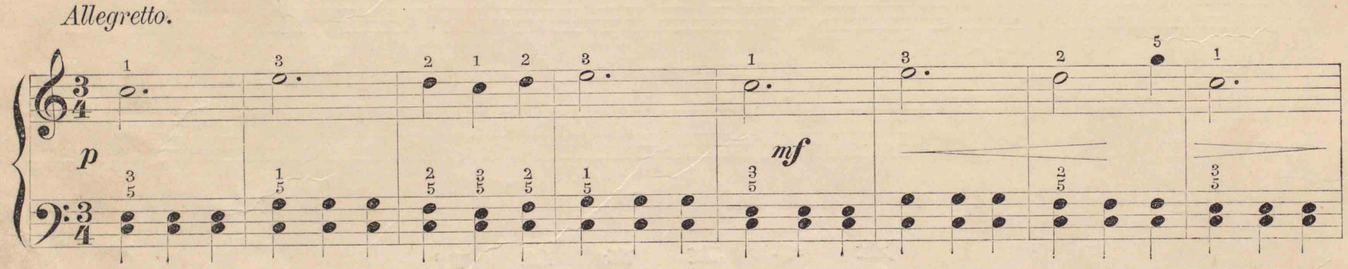

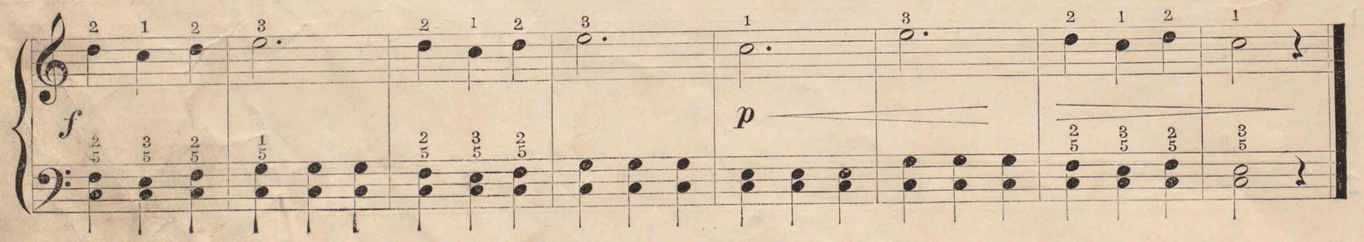

12. SEE, THE SUN SINKS.

西 洋 曲

Moderato.

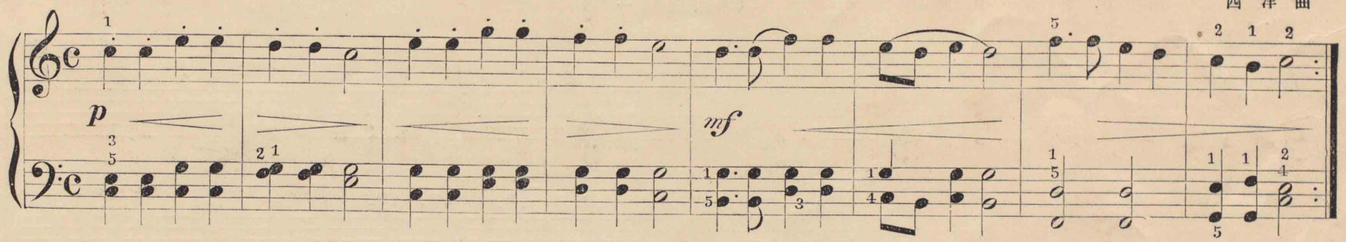

13. PARADE MARCH.

（観兵式のマーチ）

Moderato.

（「パレードマーチ」の前半）

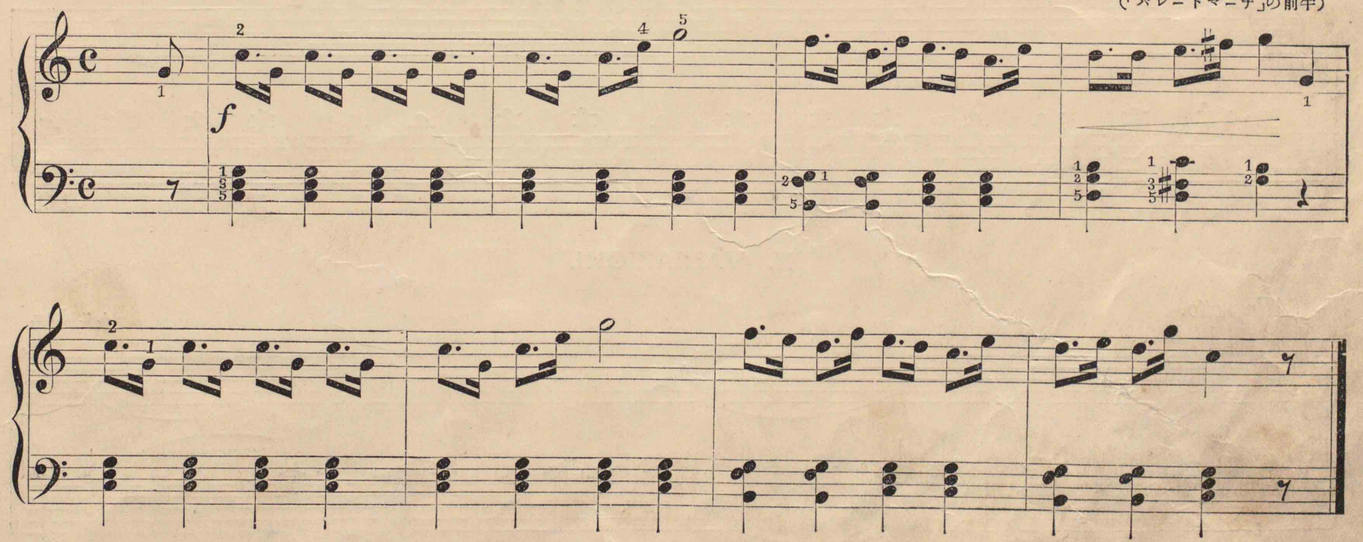

14. COTILLION. (No. 5.)

(舞踏曲の一種)

Allegro.

西洋曲

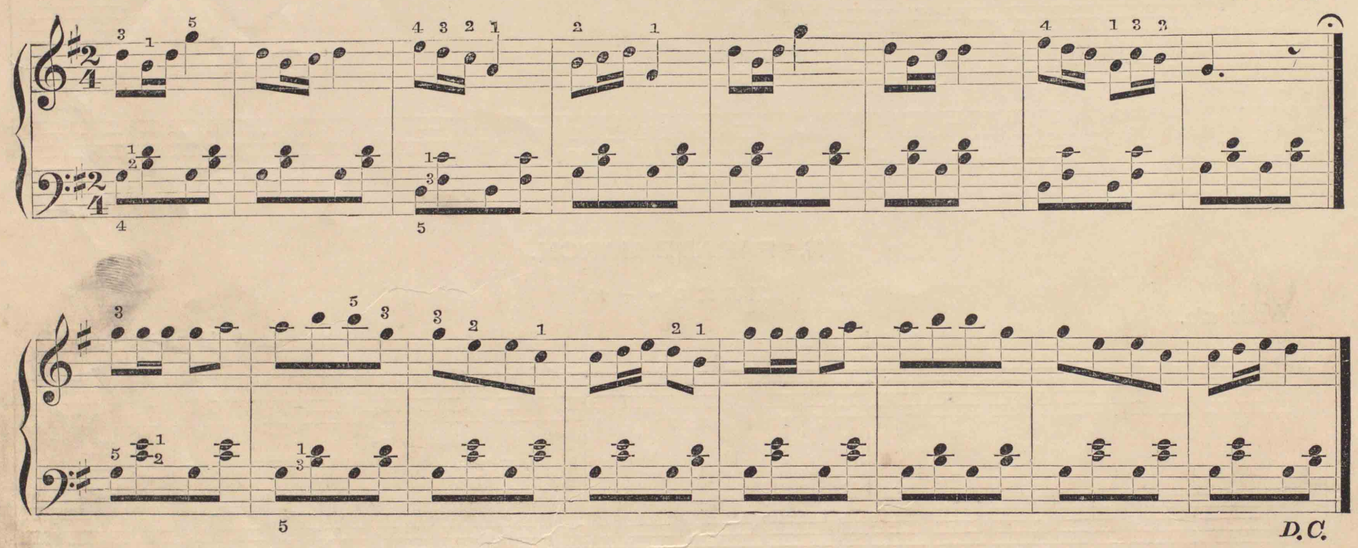

15. VARIAZIONI.

Allegretto.

A. E. Müller.

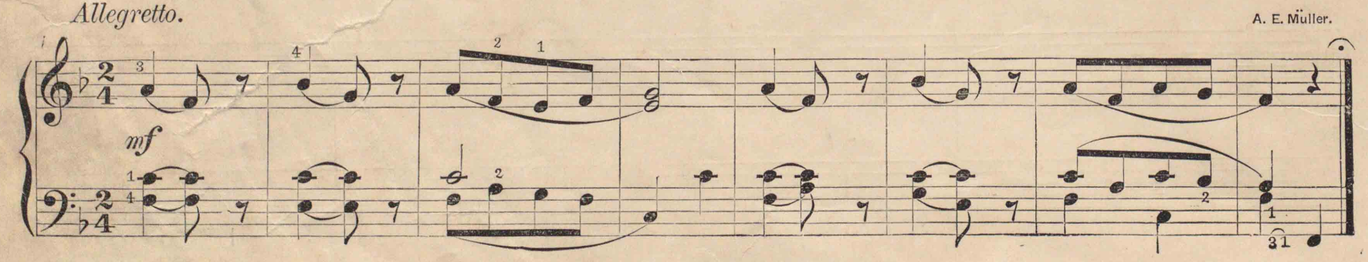

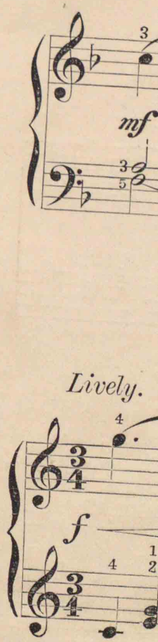

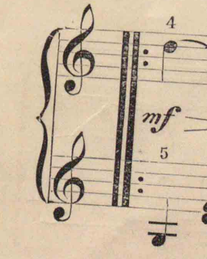

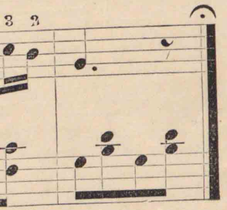

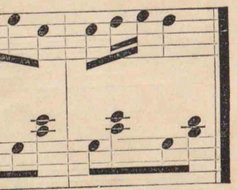

A. E. Müller.

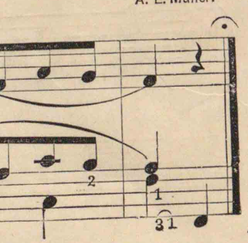

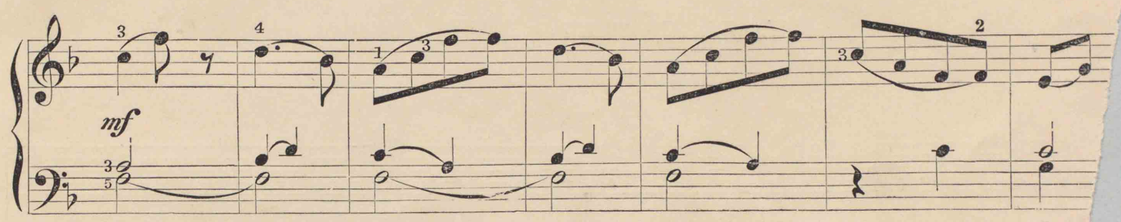

16. ALLES IST HIN.

（凡て去れり）

Lively.

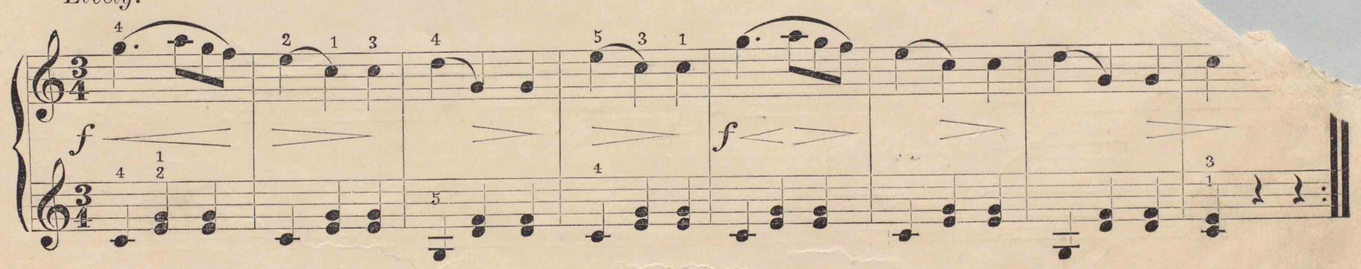

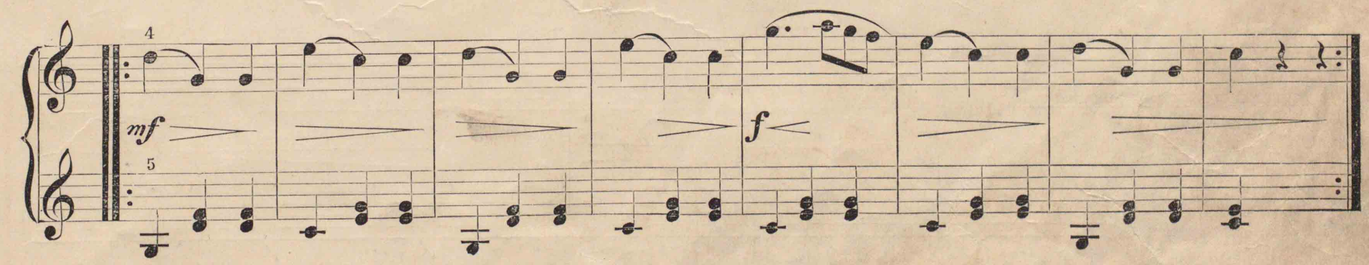

17. FAREWELL!

(おさらば)

西洋曲

p

poco rit.

f

a tempo.

rit.

I.

2.

3.

西洋曲

poco rit.

三重音練習曲

左右交互複音練習ノ豫備

(右手二重音)

1.

(左手二重音)

(左手二重音)

2.

(右手二重音)

3.

（左手二重音）

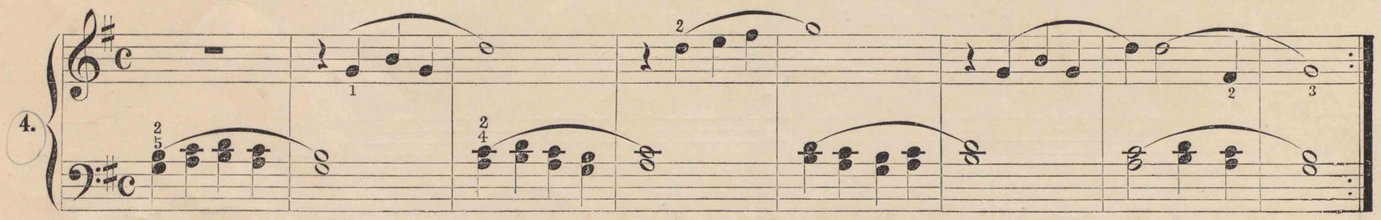

左右交互複音練習

18. AMUSEMENT.

西洋曲

Allegretto.

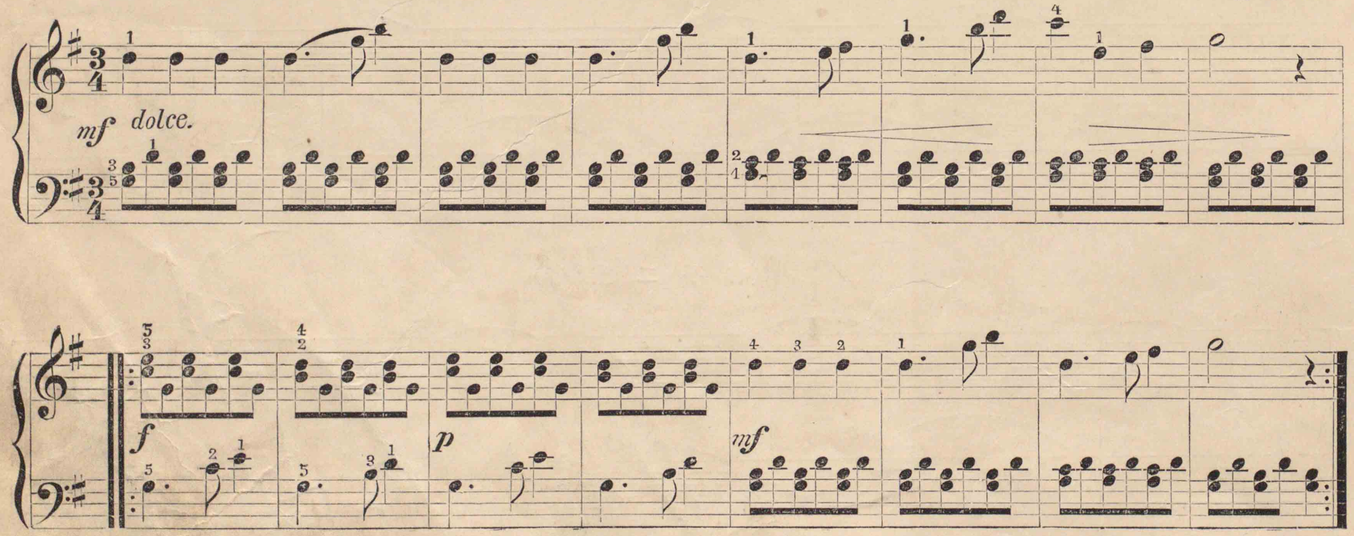

Moderato.

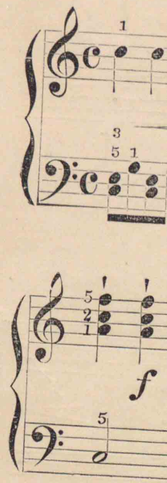

Andante.

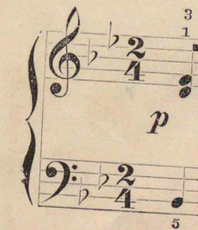

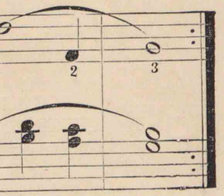

西 洋 曲

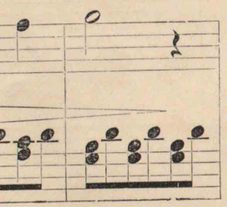

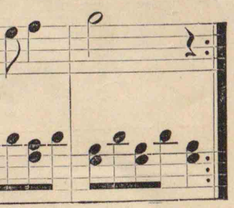

19. HARVEST SONG.

（收獲の歌）

Moderato.

西 洋 曲

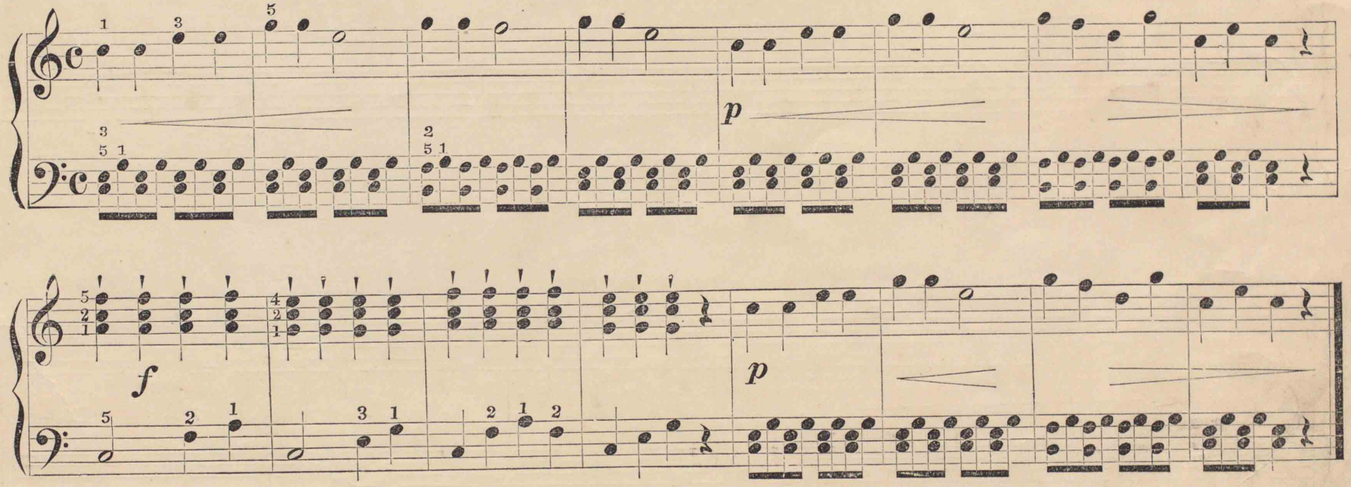

20. SONATINE.

（ソナチネの一節）

Andante.

Clementi.

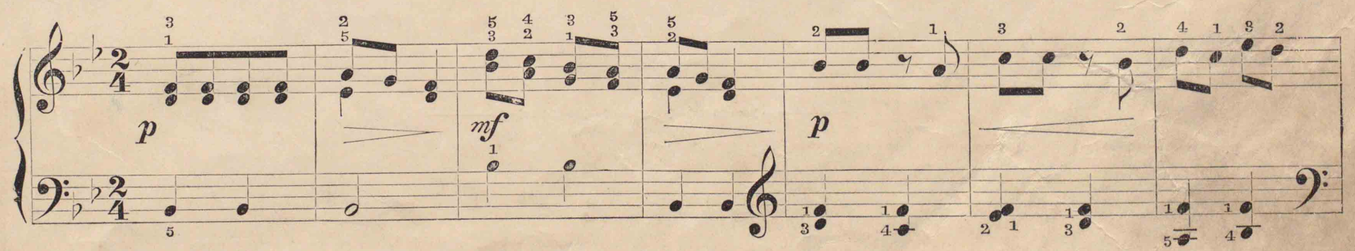

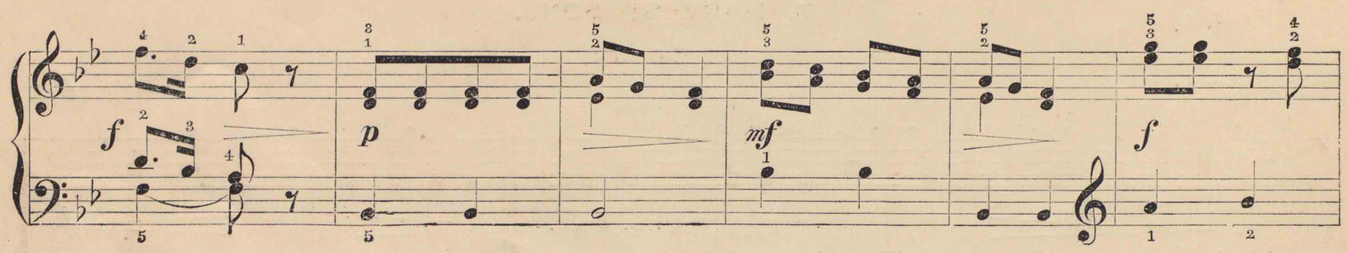
f
p
mf
f

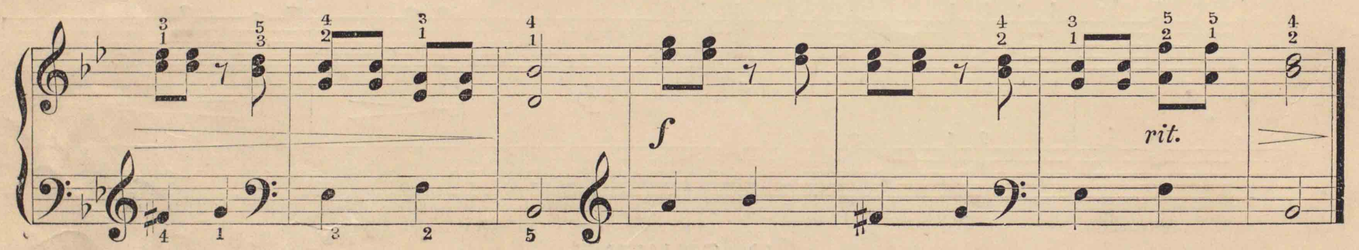
f
rit.

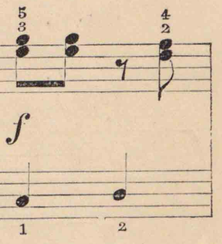

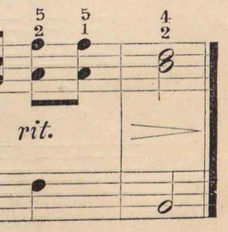

四重音練習

〔雙手複音〕 五指練習

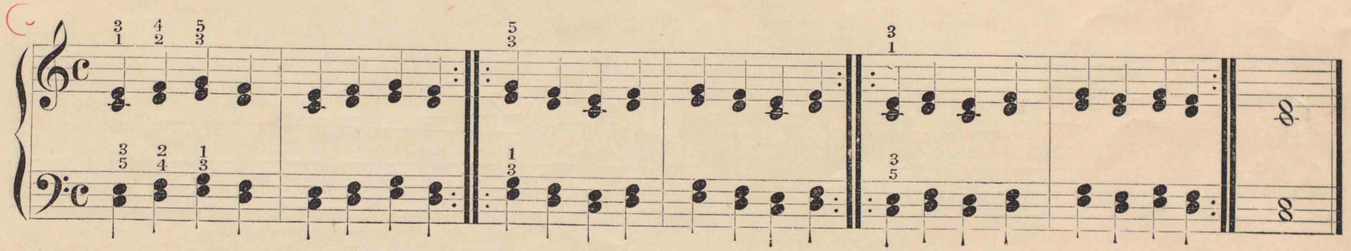

(上　　行)

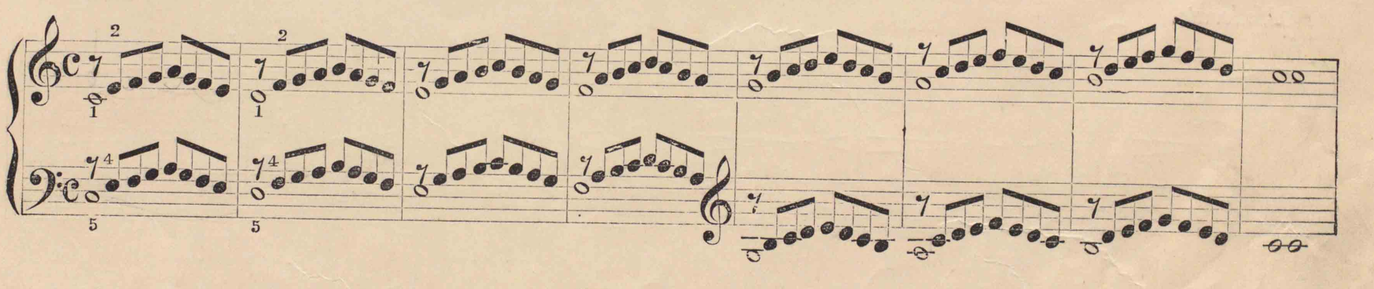

(下　　行)

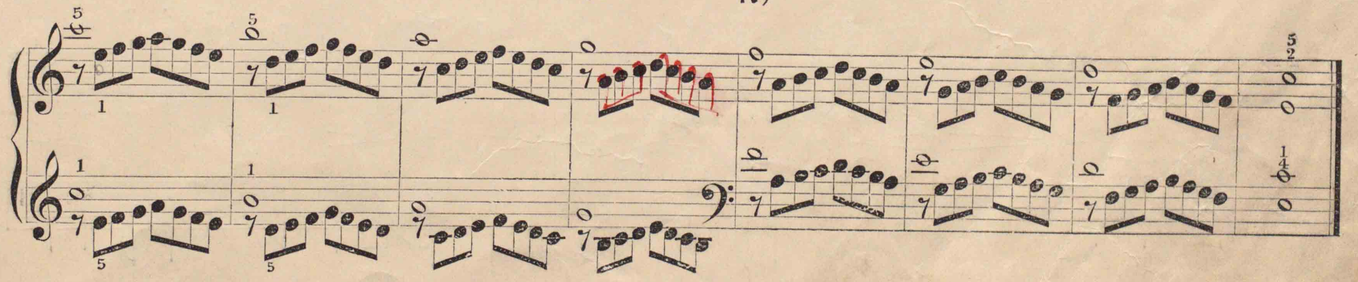

〔增音器應用〕四重音練習曲

Lento.

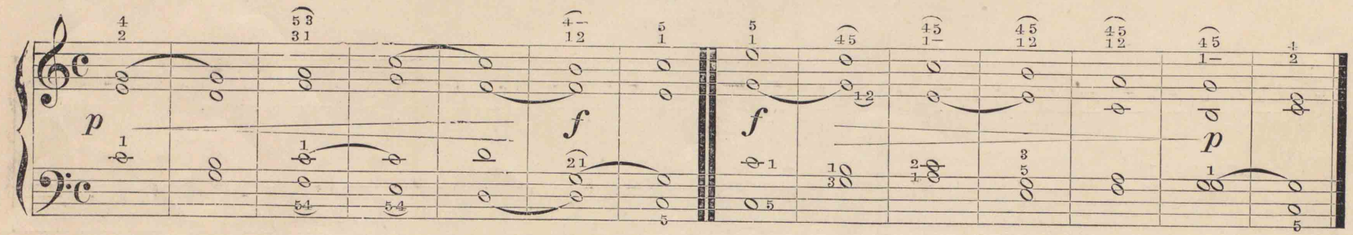

I. MY MOTHER DEAR.

(小學唱歌集　母の思ひ)

Samuel Lover.

Moderato.

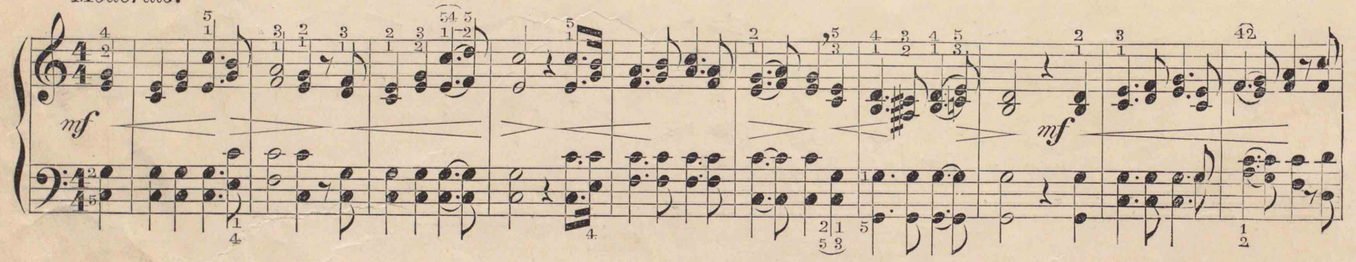

Lively.

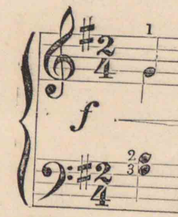

Antante.

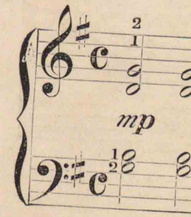

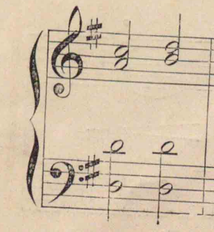

2. A B C.

Lively.

(「アルハベット」にて唱ふる小供の歌)

Mozart.

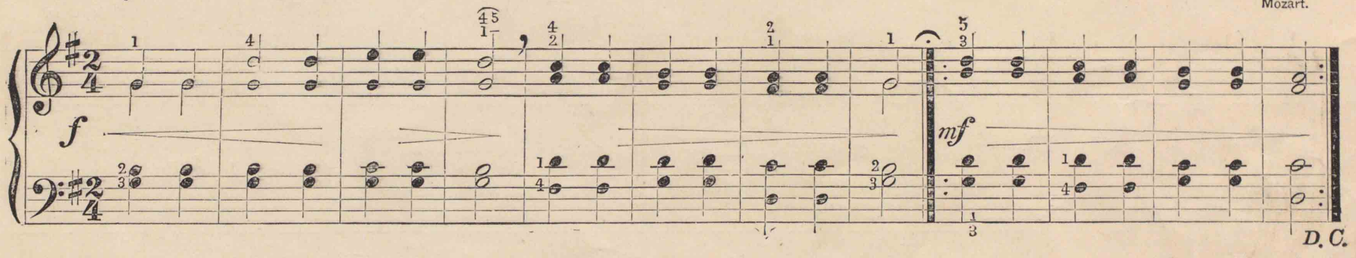

3. CHILDREN OF THE HEAVENLY KING.

Antante.

(神の子供等) (小學唱歌集 高嶺)

J. Cennick.

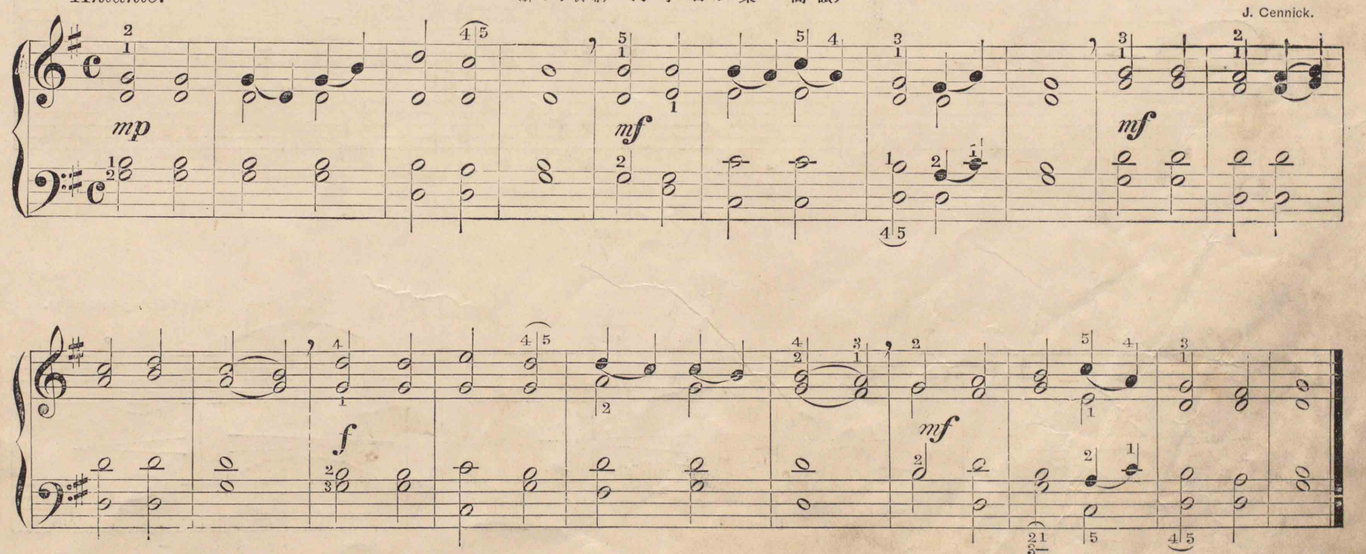

Samuel Lover.

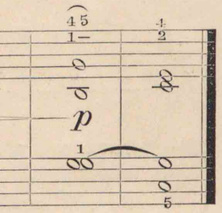

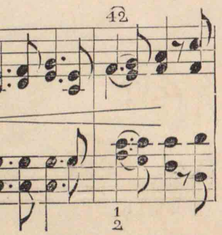

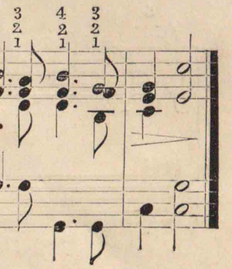

4. WORK, FOR THE NIGHT IS COMING.

Moderato.

Sidney Dyer.

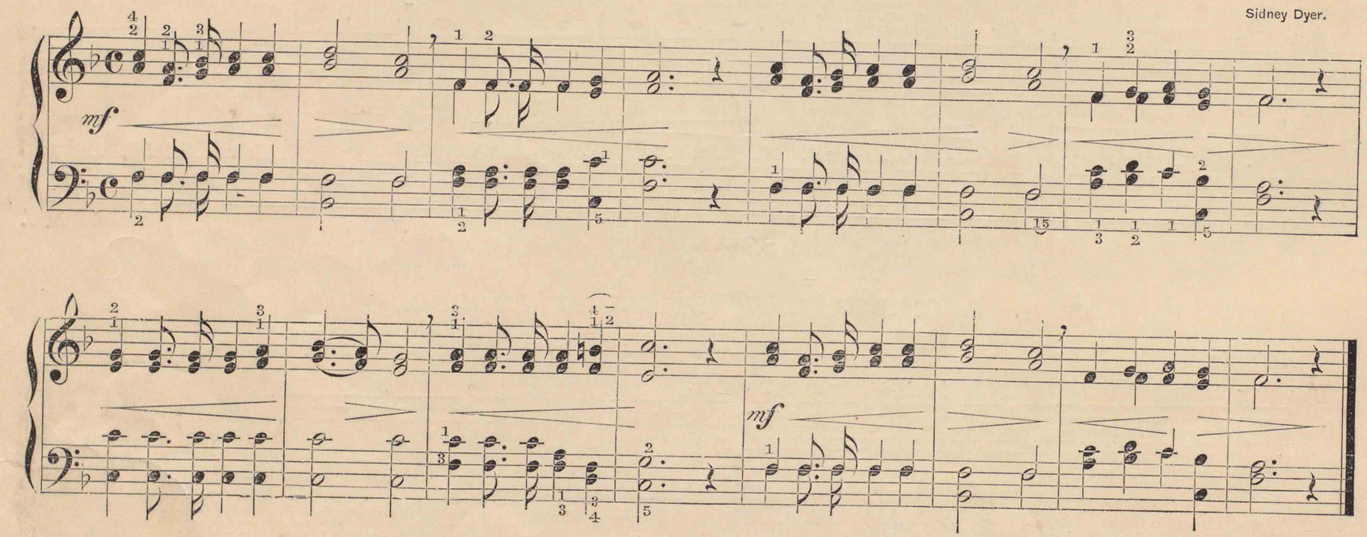

5. GELUBDE.

Moderato.

(誓約の歌)

Thurinischeg Volksweise.

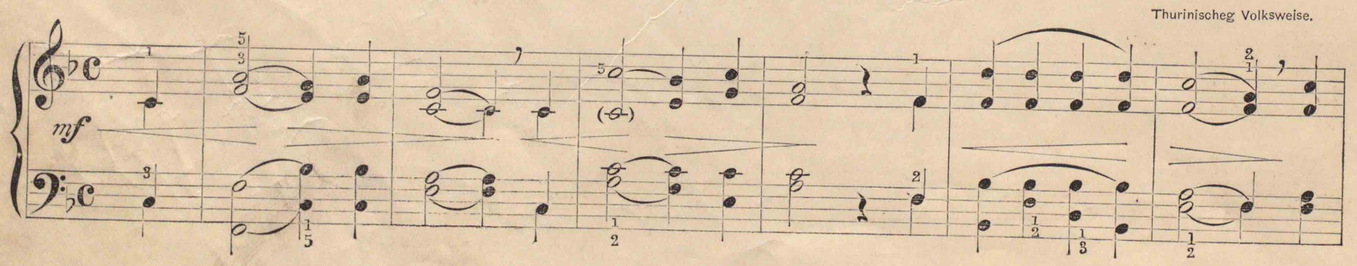

Maestoso.

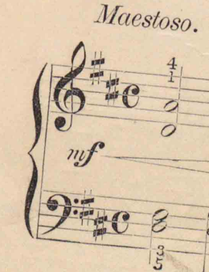

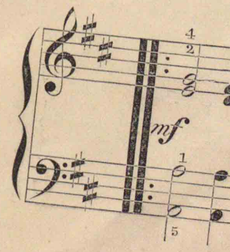

Sidney Dyer.

Thurinischeg Volksweise.

6. RUSSIAN NATIONAL HYMN.

(露々國歌) (少年唱歌　海原)

Alexis Lvoff.

Maestoso.

7. JUANITA.

(小學唱歌集　忠臣)

Allegretto.

Spanish Melody.

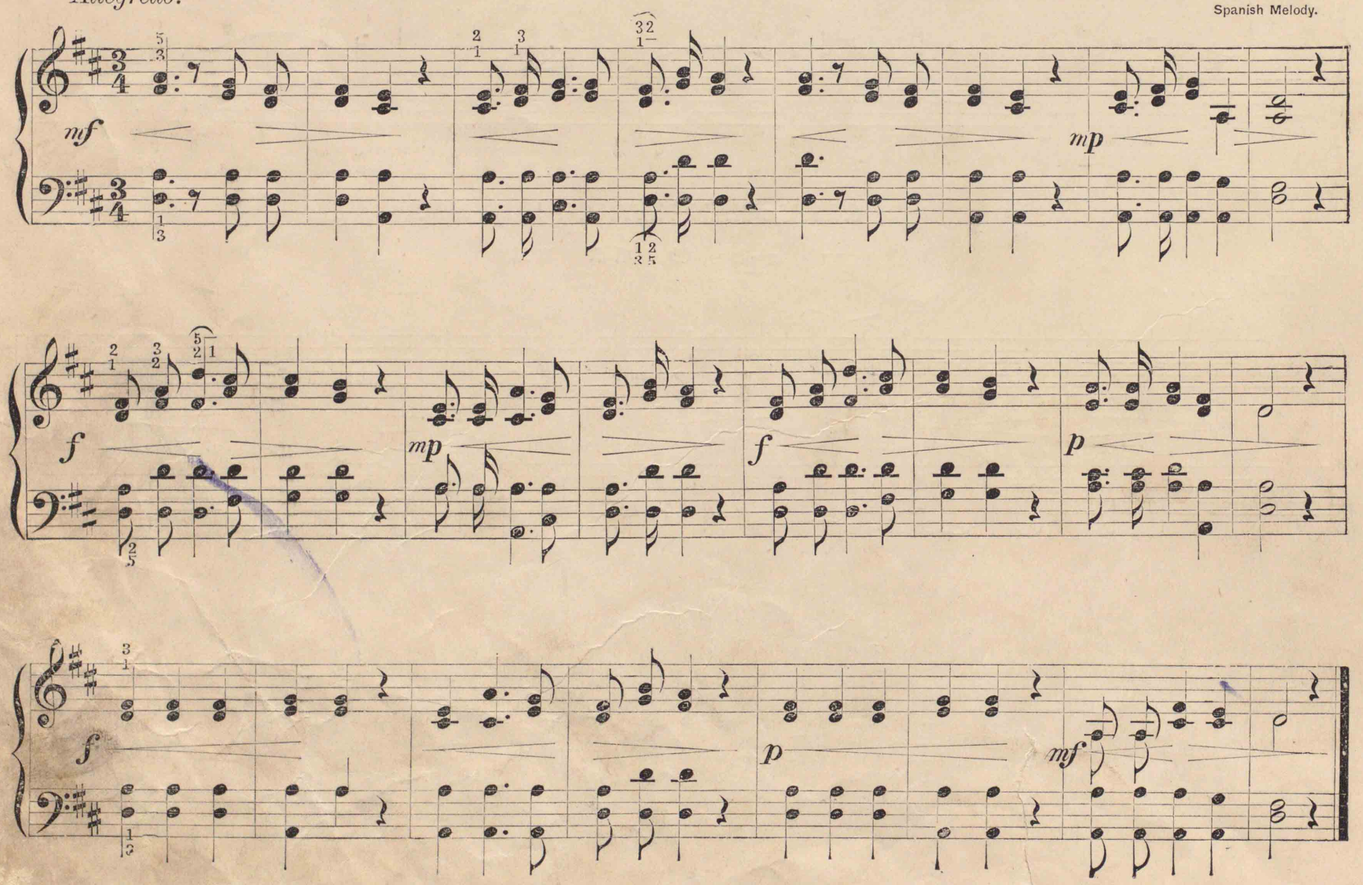

Spanish Melody.

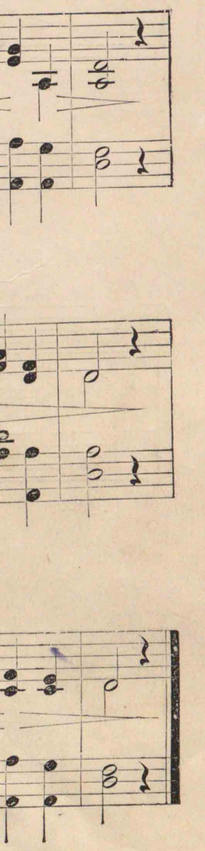

8. CHILDLEN'S HOSANNA.

(小供の讃美歌)

Andantino.

Geo. J. W. ebb.

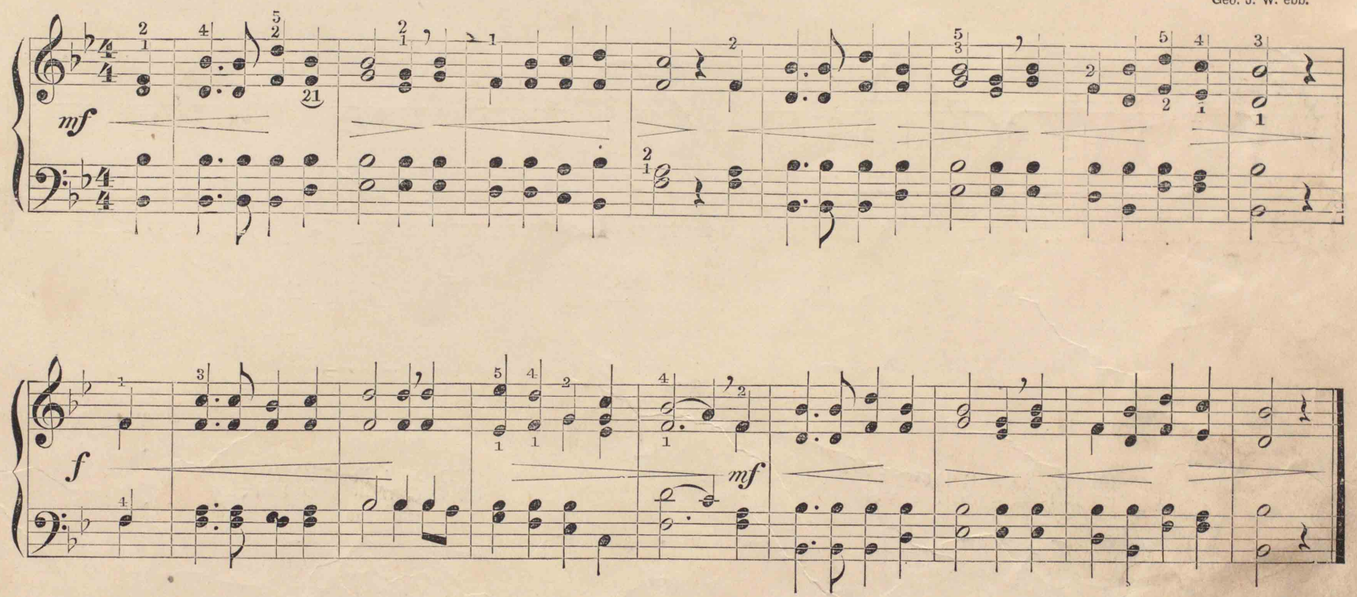

禮法

〔甲〕三擧動

通常の場合には〔甲〕の方法に依るを可とす、

〔乙〕四擧動

特別の場合に行ふものとす、〔乙〕の方法は

3. TARO MARCH.

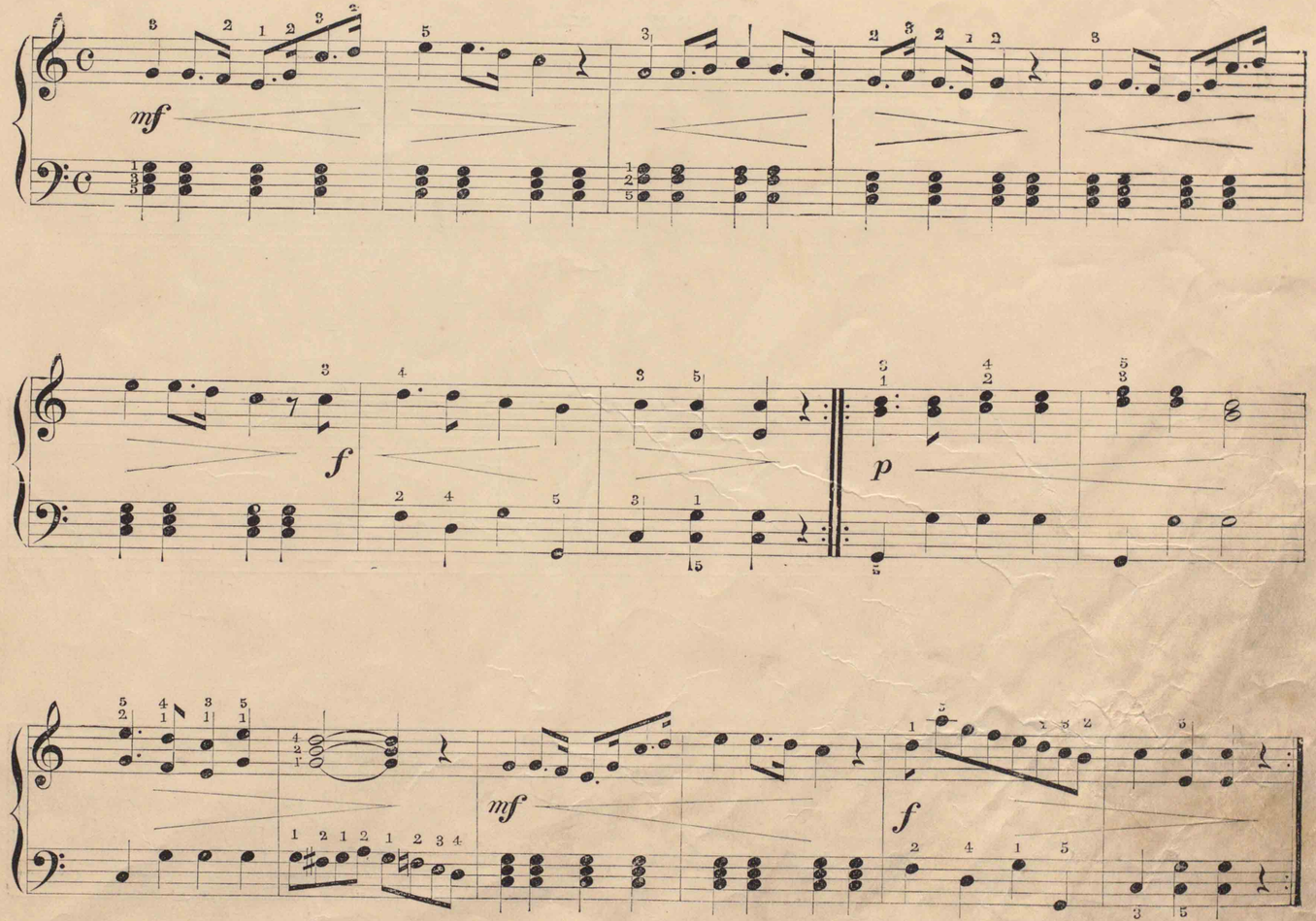

4. OLYMPIA MARCH.

(希臘國民祭の進行曲)

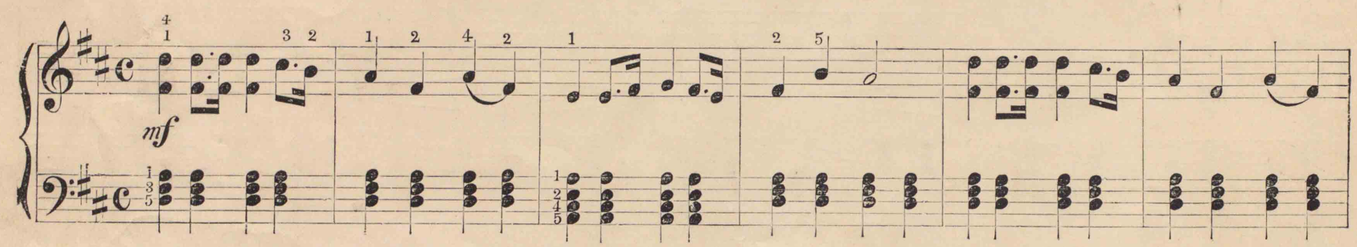

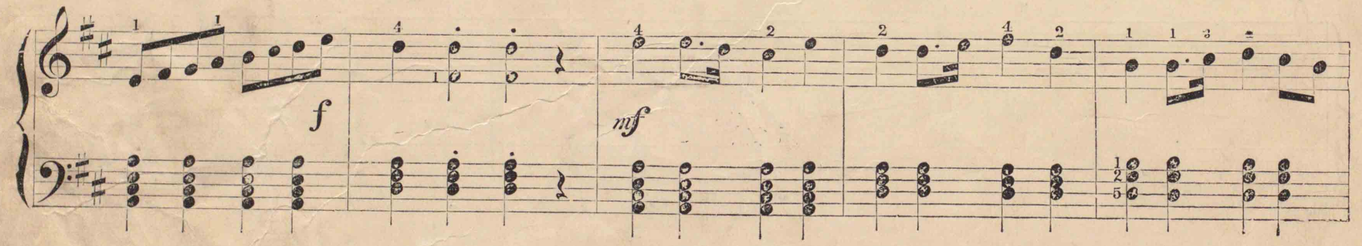

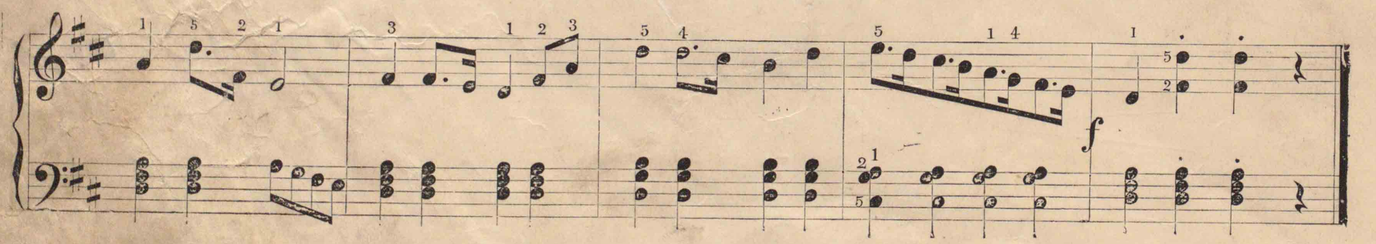

5. BRUCES MARCH.

（人　　名）

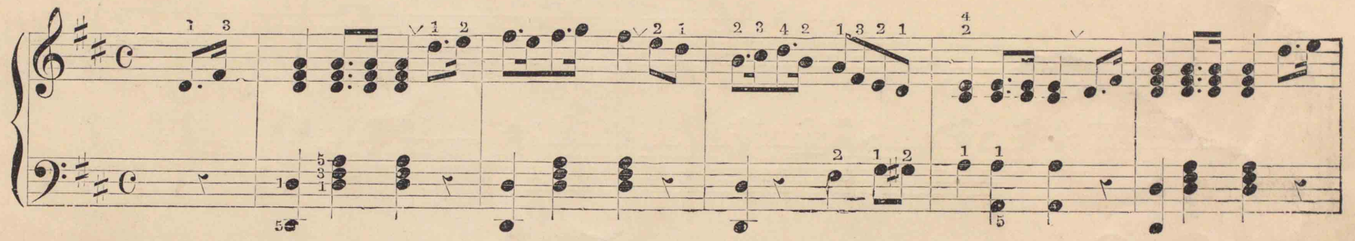

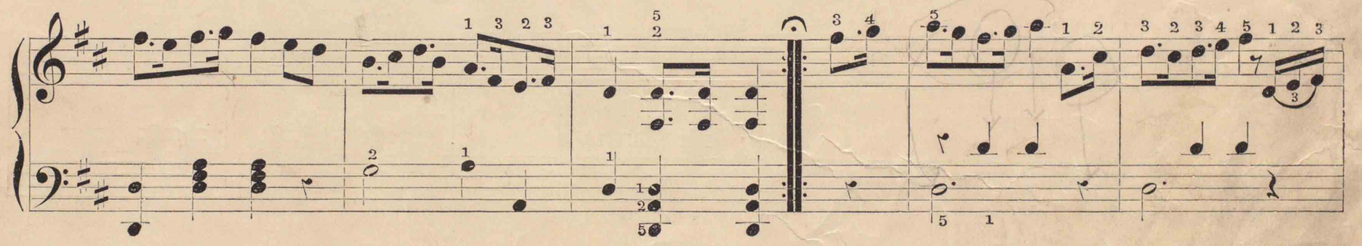

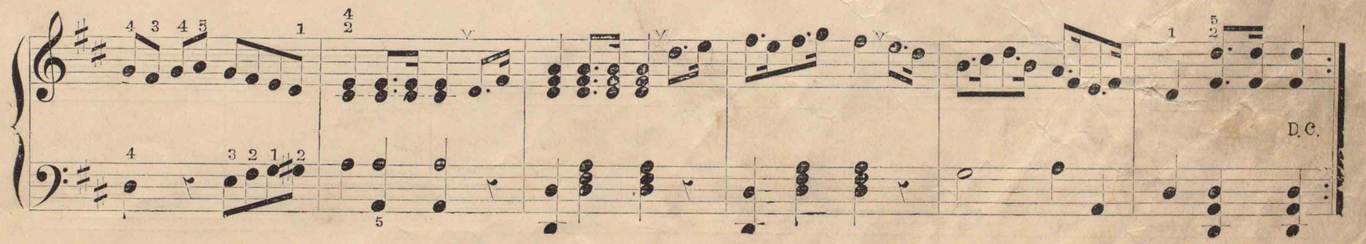

6. MARCH.

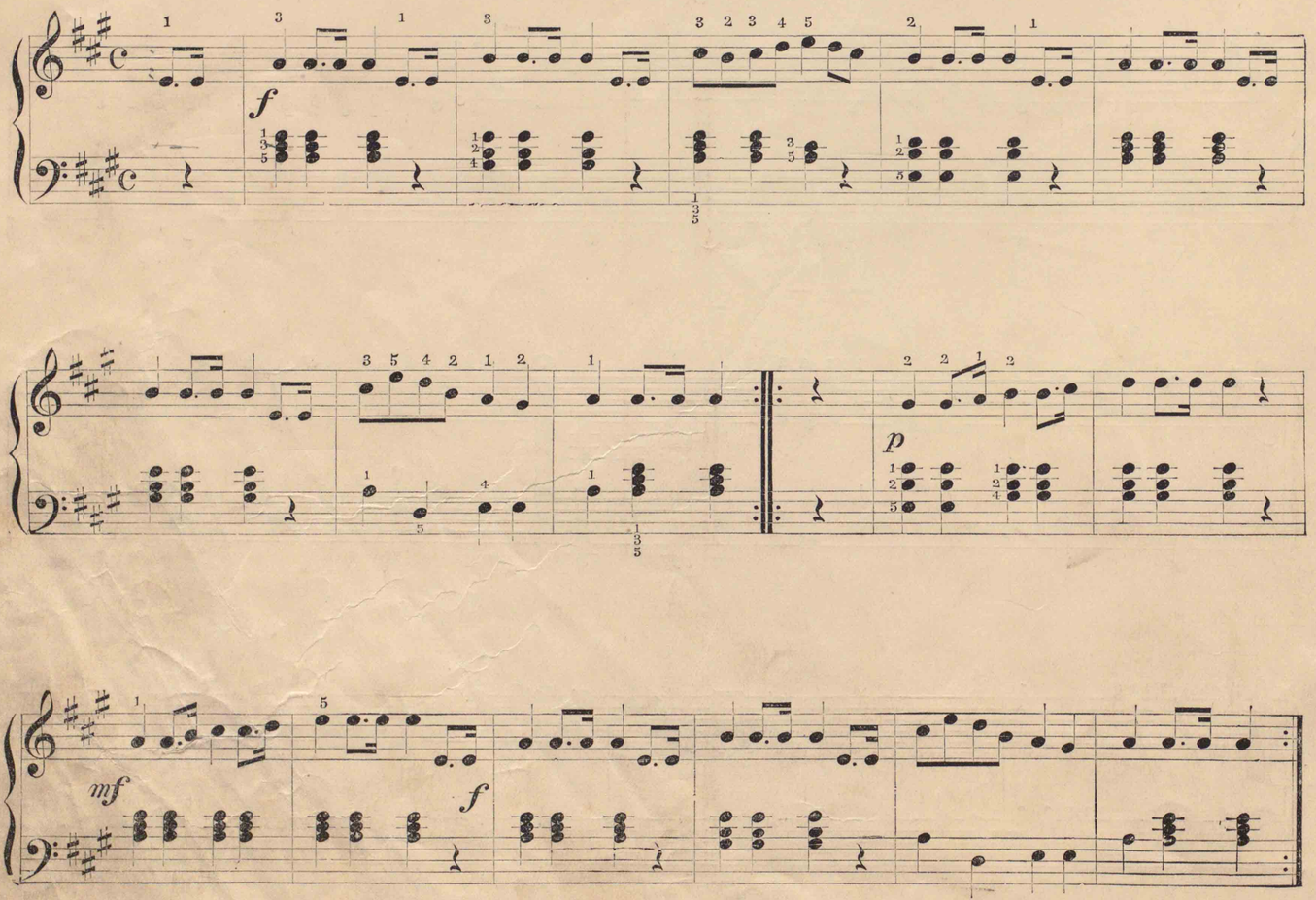

各種音階練習

嬰種長音階

ほ　調

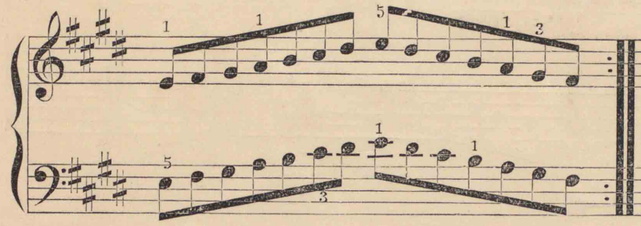

ろ　調

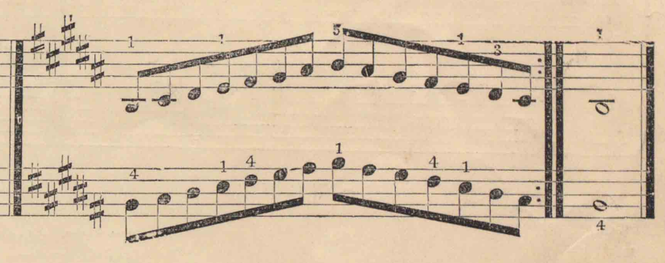

嬰へ調

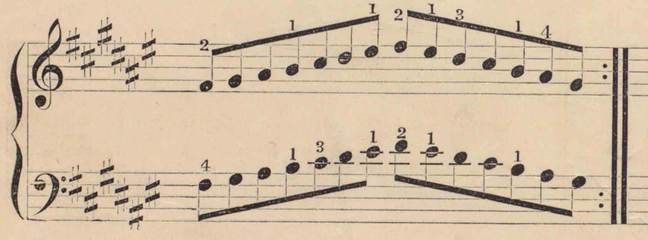

嬰は調

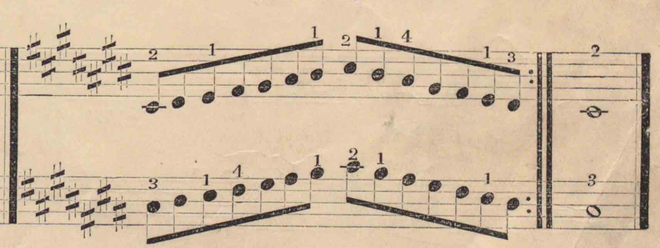

變種長音階

變い調

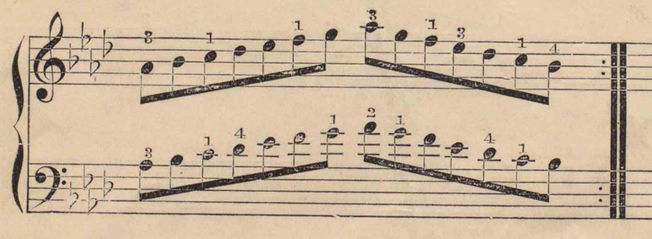

變に調

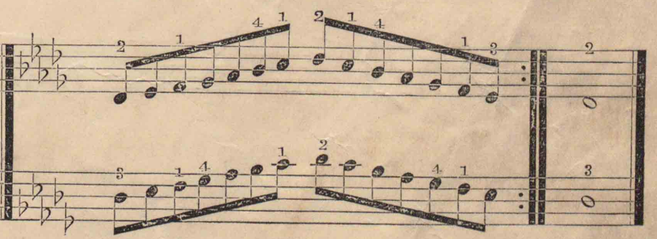

變 と 調

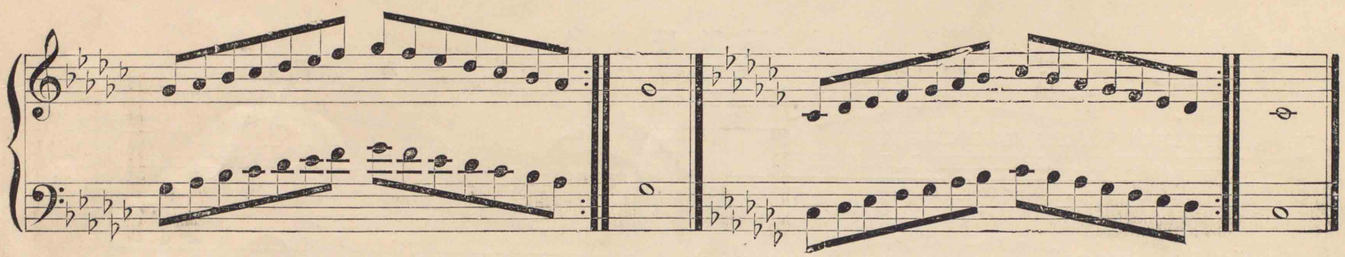

(嬰ヘ調に同じ)

變 は 調

(ろ調に同じ)

嬰種旋律的短音階

い 調

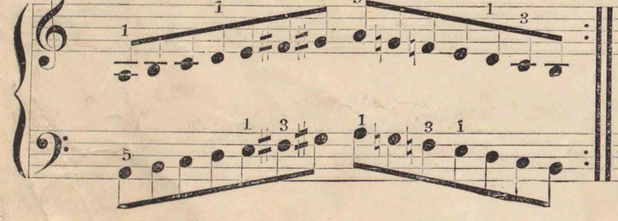

ほ 調

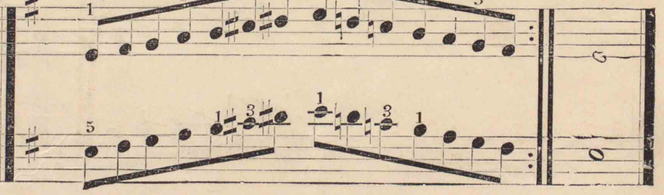

ろ 調

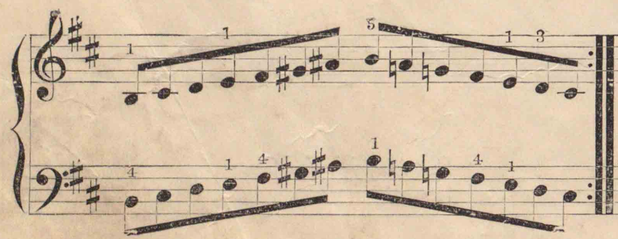

嬰ヘ調

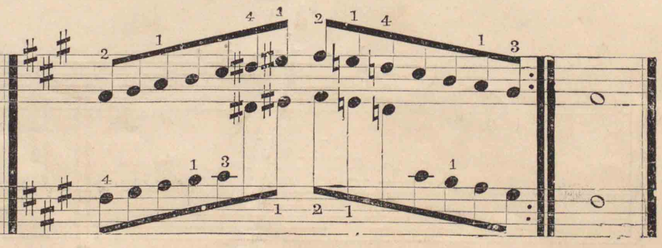

嬰 は 調

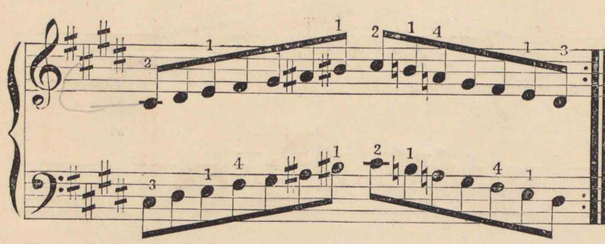

嬰 と 調

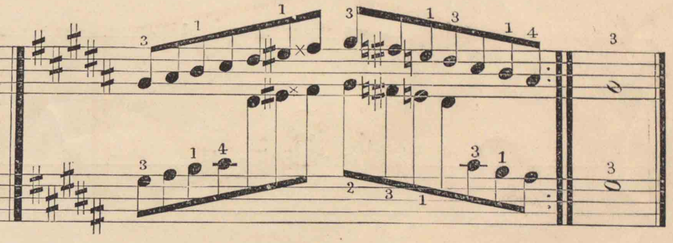

嬰 に 調

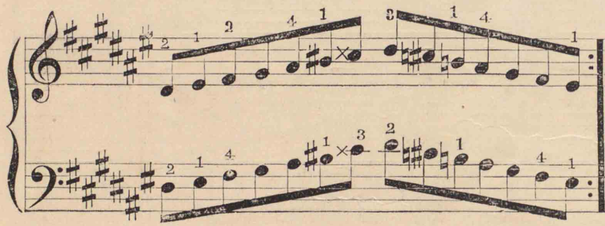

嬰 い 調

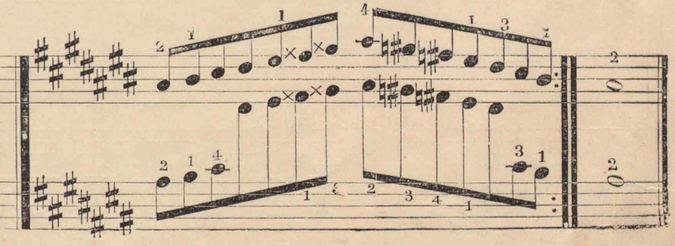

變種旋律的短音階

に 調

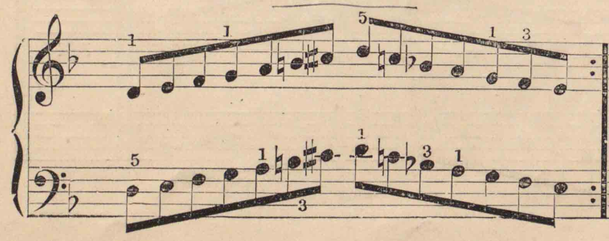

と 調

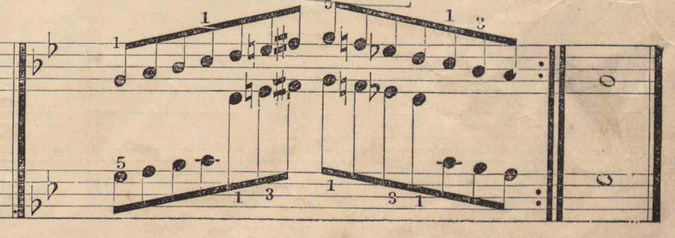

は　調

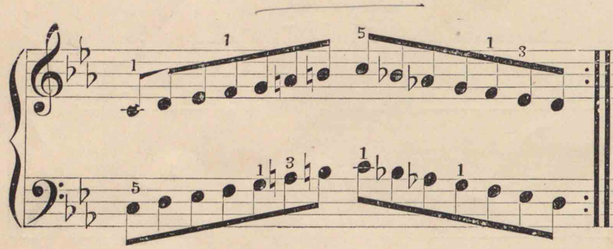

へ　調

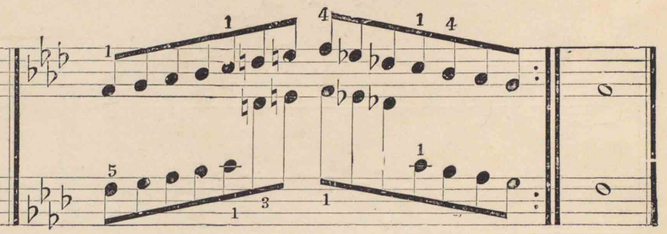

變ろ調

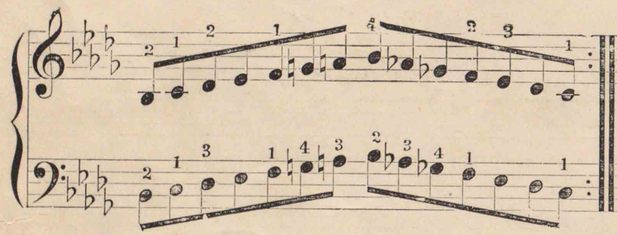

（嬰イ調に同じ）

變ほ調

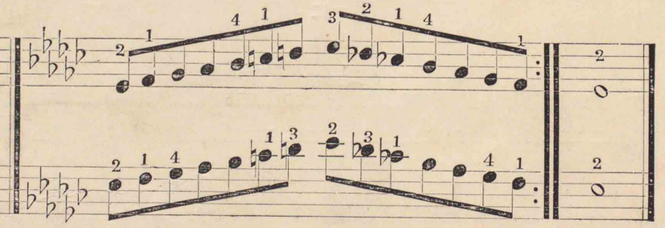

（嬰ニ調に同じ）

嬰種和聲的短音階

變い調

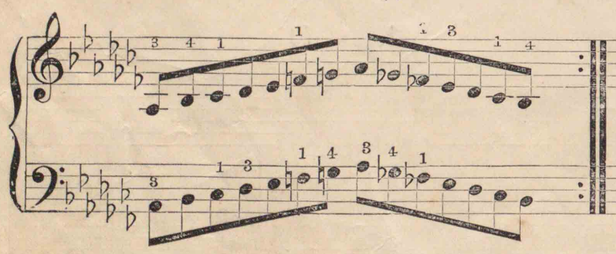

（嬰と調に同じ）

ほ　調（此他の嬰種及變種各和聲的短音階は、總て省略す。）

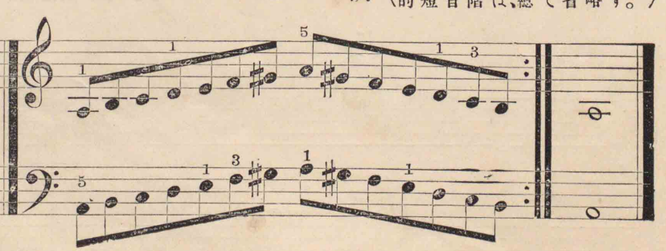

（第二卷終）

變種各和聲)
て省略す。)

(第二卷終)

明治四十年二月二十日

文部省檢定濟

師範學校●女子師範學校

高等女學校音樂科用

オルガン教科書定價

第壹　金四拾八錢　郵稅金四錢

第貳　金參拾七錢　郵稅金四錢

明治三十九年　三月十四日初版印刷
明治三十九年　三月十七日初版發行
明治四十年　二月四日訂正再版發行
明治四十二年　三月六日訂正三版印刷
明治四十二年　三月十日訂正三版發行
明治四十三年　三月十八日訂正四版發行
明治四十四年　四月六日訂正五版發行

著作權所有

編者　東京市牛込區筑土八幡町三十一番地　田村虎藏

發行者　東京市神田區小川町四十番地　安井清

印刷者　東京市牛込區榎町七番地　渡邊八太郎

印刷所　東京市牛込區榎町七番地　日清印刷株式會社

發行所　東京市神田區美土代町二丁目一番地　東京音樂書院
電話本局二千十三番

發行所　東京市神田區表神保町二番地　同文館
電話本四三七、三三七六

明治三十九年　三月十四日初版印刷
明治三十九年　三月十七日初版發行

樂書出版
京音樂書院